—ALL THE—
Local, Telegraphic, Livestock
And News of the Globe
—IN THE—
Gazette and Stockman.

Reno Evening Gazette.

ALL THE LATEST
Telegraphic News!
—IN THE—
DAILY GAZETTE

VOL. XXVII. RENO, WASHOE COUNTY, NEVADA, SATURDAY, MAY 11, 1889. NO. 36.

SELLS BROTHERS' CIRCUS.

WILL EXHIBIT IN RENO
Tuesday, May 21st!

TWO PERFORMANCES—2 AND 8 P. M.

A GRAND OLYMPIAN FESTIVAL

Of intellectual and refined amusement, rich and rare as the feasts of the fabled gods.

SELLS -:- BROS'

ENORMOUS UNITED SHOWS IN MIGHTY UNION WITH

S. H. BARRETT'S GREAT WORLD'S FAIR.

THE ABSOLUTE AND ONLY
Eureka of Canvas Entertainments!
Created and proudly placed before the people by the apt consolidation of the
2 Biggest Shows on Earth 2
Gigantic, sweeping and brilliant centralization of
STERLING AND WORLD-ENDORSED ENTERTAINMENTS.
BIGGER and BETTER
THAN ALL OTHER SHOWS COMBINED

PRODIGIOUS, OVERSHADOWING, ENORMOUS
Is the verdict of all beholders.
The Greatest Corps of Distinguished Performers
Ever Assembled.
The most important union of
GREAT RAILROAD SHOWS.
FULLY A CENTURY IN ADVANCE OF ALL COTEMPORARIES.
PEERLESS, PRINCELY POETIC PAGEANTS
Entrancing Young and Old.

Positively first-time presentations of
65 New and Exclusive Acts
The finest and most accomplished
New Equestrian Features
That ever thrilled an audience.
The Gallant, Daring and Chivalrous ride
OF GENERAL PHIL. SHERIDAN
Thrillingly and vividly exemplified each day and evening.
JOCUND AND JOLLY CLOWNS,
The best in the profession.
UNRIVALED and DARING GYMNASTIC EXPLOITS by the
Best and Largest Troupe in the World.

Thrilling : and : Electrifying : Aerial : Acts!
By Unequaled Lady and Gentlemen Artists.
LARGEST and BEST MENAGERIE
Ever shown under canvas.
3 SPACIOUS CIRCUS RINGS and BRILLIANT CIRCUS ORGANIZATIONS! 3
Astounding, Bewildering and Inexplicable Meteoric Surprises.
The Best and Most Impressive Free Street Parade
That ever delighted the people. The Children's dream of Fairyland, an enjoyable episode of the Grand procession.

LEADING CIRCUS CELEBRITIES
FROM FIVE CONTINENTS.
Winning the meee of applause.
THE ONLY HIPPODROME
OF MODERN DAYS
Deserving the Title.
THE MOST COMPLETE
And thoroughly organized
TRIPLE CIRCUS
Existing anywhere or in any country.

EVERY RESOURCE EXHAUSTED
And nothing left to be desired in ring entertainments.
The greatest masters of the
EQUESTRIAN AND GYMNIC ART
In unified and glorious association.
All the Marvels and Mysteries of the Brute Creation!
BEASTS, BIRDS AND REPTILES
Shown in Our STUPENDOUS Collection.
——Larger Tents and Railroad Trains——
Than were ever before possessed by one management.

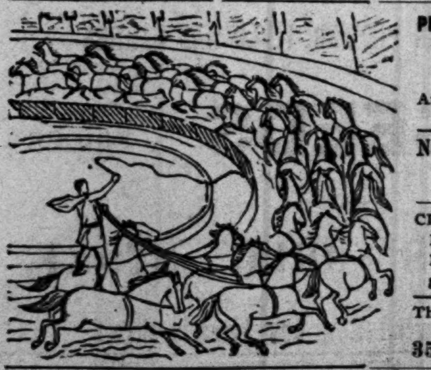

PHENOMENAL STAGE SENSATIONS AND UNPRECEDENTED SPECIAL FEATURES.
WRESTLERS, BOXERS
And Gladitorial Combatants in friendly rivalry.
Newly Planned Elevated Stages
For Vaudeville and novel entertainments.
CHARIOT RACES, ROMAN STANDING RACES, FLAT RACES AND JOCKEY RACES by expert and daring lady and gentlemen Jockeys and Charioteers.
The only successful act or riding, driving and grouping
35 Horses by a Single Equestrian

All the acknowledged and recognized
CHAMPIONS : OF : THE : CIRCUS : WORLD!
"The Children's Dream of Fairyland," a delightful episode of our
Daily Spectacular Street Procession!
The only Leviathan pair of
LIVING -:- HIPPOPOTAMI
WITH ANY EXHIBITION.
Ten Canvas-canopied acres of sterling and unprecedented attractions.
MATCHLESS
Herd of Marvelously Educated Elephants
Earth's Greatest, Grandest and Most Stupendous Tented Exhibition

ALSO EXHIBITS IN
Carson City - - - - - Monday, May 20
Truckee, - - - - Wednesday, May 22

THE FOSSIL RAINDROPS.

Over the quarry the children went rambling,
  Hunting for stones to skip,
Into the clefts and the crevices scrambling,
  Searching the quarrymen's chip.

Sweet were their voices and gay was their laughter
  That holiday afternoon,
One tumbled down and the rest tumbled after,
  All of them singing one tune.

Here was a stone would skip like a bubble,
  Once were it loosed from its place—
See what strange lines, all aslant, all a-trouble,
  Covered over its face.

Half for a moment their wonder is smitten,
  Nor divine they at all
That soft earth it was when those lantline were written
  By the rain's gusty fall.

Nor guess they, while pausing to look at it plainly,
  The least in the world perplexed,
That the page which old Merlin studied vainly
  Had never such wizard text.

Only a stone o'er the placid pool throwing,
  Ah —— But it told them, though,
How the rain was falling, the wind was blowing,
  Ten thousand years ago!

—Harriet Prescott Spofford in St. Nicholas.

EASTERN BRIDALS.

Traces of Primitive Practices to Be Found in the Modern Marriage Service.

All nations originally captured their brides, and anent this an article in Blackwood's Magazine gives us some interesting particulars. Traces of this primitive practice survive even in our civilized and complex marriage service. The bridegroom takes his best man, the strongest and most daring among his associates, and goes to carry off his bride in defiance of her protecting bridemaids, who in their degenerate days exhaust their energies by hurling satin shoes, rice, etc., at the retreating, but triumphant, bridegroom.

Lo! how the woman once was wooed!
  Forth leaped the savage from his lair,
He felled her, and to nuptials rude
  He dragged her bleeding by the hair.

Among the tribes of Western China the brutal savagery of the first assault has disappeared. Among the Lolos in Western China, the bride, on her wedding morn, perches herself on the topmost branch of a large tree, while the elder female members of the family cluster on the lower limbs, armed with sticks. The bridegroom then clambers up the tree, assailed on all sides by blows, pushes and punches from the dowagers, and it is not until he has broken through the defense, and captured the prize, that he is allowed to carry off his bride. For several days before the wedding the Chinese bride and her companions utter doleful cries and lamentations, in anticipation of the dreadful fate awaiting her, but

What she thinks, from what she'll say,
Lies far as Scotland from Cathay.

On the marriage morn no traces of grief disfigure the fair bride; and as soon as the best man is announced a large, red silk wrapper is thrown over the bride's head and face; thus vailed, she is conducted by the best man to the sedan chair in waiting. Accompanied by music, forerunners and flowers, she is carried to the door of her new home. As the chair stops the bridegroom comes out and taps on the door [redacted] fan, upon which it is opened up [redacted] bridesmaids, who help the bride to [redacted] She is not, however, allowed to ent[redacted] house in the ordinary way, but is [redacted] across the threshold on the back of [redacted] ant and over a charcoal fire. What [redacted] the meaning of lifting the bride [redacted] charcoal fire would be hard to determ[redacted] has been suggested that it may be [redacted] an act of purification or the fire [redacted] sibly have been originally intended to [redacted] as a bar against the rescuing force, [redacted] prevent the possibility of escape [redacted] part of the bride. Having once been [redacted] deposited in the reception hall, the [redacted] prostrates herself before her husban[redacted] submits to have the red vail lifted [redacted] lord with a fan.

Probably Angels' Tears.

The latest meteor story is one that [redacted] leged to have fallen near Kiew, Russia[redacted] which, when broken open, is said to [redacted] been found full of small diamonds.

THE CANADIAN TYPE.

Charles Dudley Warner Says It Is Neither English Nor American.

I had been told that the Canadians are second-hand Englishmen, writes Charles Dudley Warner in Harper's Magazine. No estimate could convey a more erroneous impression. A portion of the people have strong English traditions and loyalties to institutions, but in manner and in expectations the Canadians are scarcely more English than the people of the United States; they have their own colonial development, and one can mark already with tolerable distinctness a Canadian type which is neither English nor American. This is noticeable especially in the women. The Canadian girl resembles the American in escape from a purely conventional restraint and in self-reliance, and she has, like the English, a well-modulated voice and distinct articulation. In the cities, also, she has taste in dress and a certain style which we think belongs to the New World. In features and action a certain modification has gone on, due partly to climate and partly to greater social independence. It is unnecessary to make comparisons, and I only note that there is a Canadian type of woman.

But there is great variety in Canada, and in fact a remarkable racial diversity. The man of Nova Scotia is not at all the man of British Columbia or Manitoba. The Scotch in old Canada have made a distinct impression in features and speech. And it may be said generally in Eastern Canada that the Scotch element is a leading and conspicuous one in the vigor and push of enterprise and the accumulation of fortune. The Canadian men, as one sees them in official life, at the clubs, in business, are markedly a vigorous, stalwart race, well made, of good stature, and not seldom handsome. This physical prosperity needs to be remembered when we consider the rigorous climate and the long winters; these seem to have at least one advantage—that of breeding virile men. The Canadians generally are fond of out-door sports and athletic games, of fishing and hunting, and they give more time to such recreations than we do. They are a little less driven by the business goad. Abundant animal spirits tend to make men good-natured and little quarrelsome. The Canadians would make good soldiers. There was a time when the drinking habit prevailed very much in Canada, and there are still places where they do not put water enough in their grog, but temperance reform has taken as strong a hold there as it has in the United States.

The feeling about the English is illustrated by the statement that there is not more aping of English ways in Montreal and Toronto clubs and social life than in New York, and that the English superciliousness, or condescension as to colonists, the ultra-English manner, is ridiculed in Canada, and resented with even more warmth than in the United States. The amusing stories of English presumption upon hospitality are current in Canada as well as on this side. All this is not inconsistent with pride in the empire, loyalty to its traditions and institutions, and even a considerable willingness (for human nature is pretty much alike everywhere) to accept decorative titles. But the underlying fact is that there is a distinct feeling of nation-[redacted] se of mar-[redacted] ed "high [redacted] The rich [redacted] ged to a [redacted] er, but he [redacted] that the [redacted] ng medi-[redacted] affected, [redacted] heir con-[redacted] daughter. [redacted] e release, [redacted] fterward, [redacted] f mental [redacted] sues him [redacted] und that [redacted] retenses.

[redacted] in Liber-[redacted] erty has a population of 700.

TO THE AFFLICTED!

THIS WILL INFORM YOU THAT

DR. PAGET & CO.

Are ready to relieve all who are suffering from

Chronic & Nervous Diseases.

These eminent specialists stand unrivaled in their field of labor.

All Chronic and Nervous Diseases, Stricture, Piles, Fistula and all Diseases of the Rectum speedily and radically cured. No matter what your condition may be, do not dispair, we can cure you.

DR. PAGET'S GOLDEN MEDICAL DISCOVERY,

The acknowledged remedy and positive cure for broken-down condition, exhausted vitality, weakness of the limbs and back, indisposition, loss of energy, asthma, no matter how produced or how long standing,

POSITIVELY CURED

By this Great and Reliable Remedy.
For Sale at our Office at the Golden Eagle Hotel.

....ALL....

Diseases of Women
Positively Cured.
CONSULTATION FREE.
DR. PAGET & CO.,
OFFICE HOURS are from 8 a. m. to 4 p. m.
Golden Eagle Hotel.
may11*1wdw

MISCELLANEOUS.

ROYAL

BAKING POWDER
Absolutely Pure.

This powder never varies. A marvel purity, strength and wholesomeness More economical than the ordinary kind, and cannot be sold in competition with the multitude of lowest, short weight, alum or phosphate powders. Sold only in cans. ROYAL BAKING POWDER CO., 106 Wall street, New York. aul 1y

OREGON
KIDNEY TEA
FOR
URINARY AND KIDNEY TROUBLES
DR. HENLEY'S
DANDELION TONIC
AN ELEGANT
APPETIZER.
CURES INDIGESTION.
DUTARD'S
SPECIFIC
FOR ALL SKIN DISEASES.
THE STARK MEDICINE CO.
PORTLAND, OR.

Sold by Wm. Pinniger.

Go to
S. J. Hodgkinson's
Drug Store
For
Fresh Garden Seeds.
Virginia Street,
Reno.

REMOVAL!

THE UNDERSIGNED, HAVING REmoved his
NEW FURNITURE STORE
Into Judge King's New Brick,
Four doors below the Postoffice, will be pleased to see his old as well as new patrons and have them examine his varied stock of furniture, consisting of SUITS, LOUNGES, CHAIRS, ROCKERS, TABLES, MATTRASSES, &C., &C.
General repairing and mattrass-making done on short notice.

N. B.—In consequence of a reduction in price by manufacturers of the Kitchen Treasure, the price is reduced to $6.
my27tf E. C. SESSIONS.

RENO MILL AND LUMBER CO.

C. Gulling, President; W. S. Bender, Vice-President; Wm. Henry, Secretary; First Nat. Bank, Treasurer.

OFFICE—CORNER THIRD AND RALston streets, Reno, Nevada.

The company incorporated March 12, 1889, and is prepared to fill all orders for building material.

Latest style of Eastlake doors and finish. We also do turning and scroll sawing, and manufacture doors, windows, blinds, etc. and also manufacture all kinds of common clear lumber.
Give us a call. ap13tf

A. AITKIN,
Marble and Granite Works,
423 J, BET. FOURTH AND FIFTH streets,
SACRAMENTO.
Monuments, Tomb and Grave Stones.
Direct importers of Scotch Granite Monuments.
ALSO Marble, Slate, Wooden and Iron Mantels direct from manufactures, at reduced prices. ap25m3

SAMUEL JELLY,
Watchmaker,
—And Importer of—
Jewelry, Watches, Diamond Work,
SILVERWARE, ETC.
422 J, STREET, BET. FOURTH AND Fifth, SACRAMENTO, CAL.
Particular attention given to manufacturing Jewelry, and repairing clock, watches, jewelry, etc., etc. ap25tf

MISCELLANEOUS.

Opera House, Saturday, May 11th!
SPECIAL LADIES' AND CHILDREN'S MATINEE AT 2:30 P. M.
PROF. C. NORRIS' CANINE PARADOX!

30 Educated DOGS 30

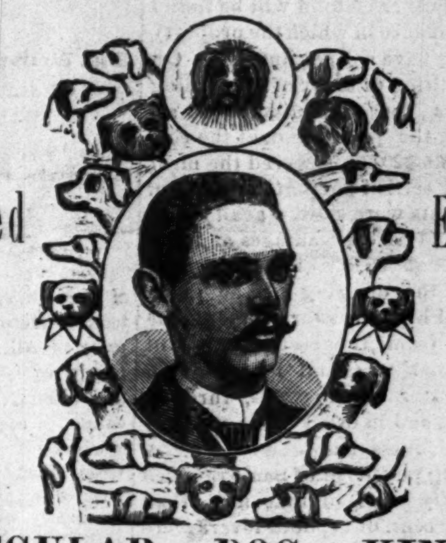

DO Everything BUT TALK!

A : REGULAR : DOG : KINGDOM!

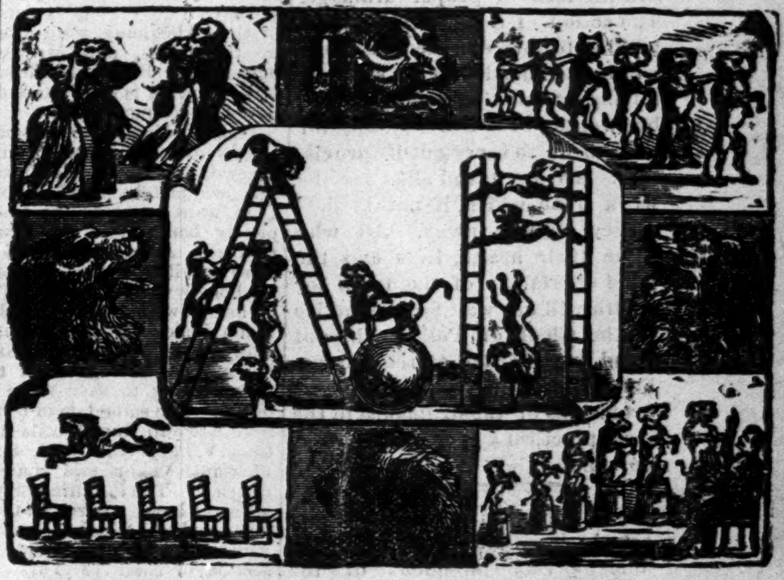

STREET PARADE AT 10:30.

Admission 25,50 75c,
CHILDREN, 25 CENTS
TO ANY PART OF THE HOUSE!

NOTICE!
Every Child attending will receive a handsome photograph of Fritz.

Will also Exhibit at Carson, May 14; Vriginia, May 16

MOUND CITY PAINT and COLOR Co.'s Strictly Pure
PREPARED PAINT

This Paint is the finest Paint that can be made, and is an absolutely pure Paint, composed wholly of white lead, zinc, linseed oil, turpentine, Japan and and colors to produce the most beautiful and durable work.

☞Notice our guarantee of purity on each can of paint.

FOR SALE BY
A. H. MANNING, Reno, Nevada
ap18

GRAND CATTLE SALE.

Galloway, Polled Aberdeen Angus, Devon and
DURHAM CATTLE,
To be sold by order of the executor of the late SETH COOK
AT 11 O'CLGCK A. M.,
AT THE BAY DISTRICT TRACK, SAN FRANCISCO.
ON THURSDAY, - - MAY 16, 1889.

The sale will comprise Imported Bulls and Cows and their produce. This is the most superior lot of cattle yet offered for sale in California, and should command the attention of breeders throughout the coast.

Catalogues will be ready to-day.
KILLIP & CO., Auctioneers,
April 15tf 22 MONTGOMERY STREET, S. F.

☞GAZETTE AND STOCKMAN—The best and cheapest weekly.

Reno Evening Gazette

PUBLISHED EVERY EVENING EXCEPT SUNDAY.

ALLEN C. BRAGG, Proprietor

RATES OF SUBSCRIPTION:
Daily, one year (by mail) $6 00
Weekly, one year (by mail) 2 00
Daily, delivered by carrier to any part of Reno (per week) 25

RATES OF ADVERTISING.
Daily, one square for one month $2 50
Weekly, one square for one month 1 25
The above rates include both legal and commercial work.

Saturday.................. May 11, 1889

5 O'CLOCK EDITION.

IN another column will be found an ordinance in which the property holders have a direct interest. On the petition of many of the leading citizens the Commissioners assumed the power and, at the cost of about $20,000, sewered the most thickly settled portion of the town. Residents were slow to avail themselves of the advantages and the protection to health which would follow the utilizing of the much needed highways for relieving the town from the accumulation of filth that was, and is, poisoning the water of the wells, through which, and in other ways, more or less sickness has been caused. A leading physician of San Francisco recently asserted that more than 90 per cent. of typhoid fevers were caused by the use of impure water and the lack of proper drainage. The action of the Commissioners looking toward enforced drainage will be commended by all well and intelligent thinking people. None but wanton ones will hesitate for a moment to carry out its provisions. All are taxed alike for the work done, which, if not used, is money thrown away. All who value their health, lives and the good reputation of the town for health will not wait for the notice of the Chief of Police, will not stand on the order of their doing, but will seek to comply with the provisions of the ordinance in the most practical way and as soon as possible.

THE President has done a wise act in appointing Hon. S. C. Wright Superintendent of the Mint. Mr. Wright is a man of many sterling qualities, and his appointment will give excellent satisfaction to the party.

EUGENE GREGORY, Mayor of Sacramento, a Native Son and an able scholar, is now regarded in the lead among the Republicans who are seeking the nomination for Governor of California.

IT occurs to us that the policy of the Inyo county, Cal., people in boycotting the C. & C. road and Nevada people generally will be likely to prove a boomerang.

Taken Under Advisement.

WASHINGTON, May 11.—Assistant Secretary Chandler of the Interior Department, and Assistant Attorney-General Shields to-day heard argument on a motion to review a decision of the Department rendered on March 18th by which it was holden that the mining lode at Helena, Montana, should be awarded to the Elkhorn Mining Company. The case was taken under advisement.

The Strikers Win—A Large Purse.

LONDON, May 11.—The Allen and Anchor lines have yielded to the demands of their striking employes, and the other steamship companies are expected to follow.

The Kempton Park Royal stakes of 10,000 sovereigns was won by the Duke of Portland's colt Ayrshire, Lord Calthrop's filly Seabreeze second, and the Duke of Portland's colt Melarion third. There were seven starters.

Will Not be the Last.

LONDON, May 11.—In an interview Boulanger said if the French government is to prolong the sitting of the Chamber of Deputies until next year, its action would be equivelent to a coup d etat against universal suffrage, and it would be the duty of every citizen to rise in opposition. He declares he would not be the last man to rise in case such action was taken.

Bank Statement.

NEW YORK, May 11.—The weekly bank statement shows the following changes: Reserve decrease $675,000, special decrease $3,204,900. The banks now hold $8,972,575 in excess of the 25 per cent. rules.

Cordially Received.

SYDNEY, N. S. W., May 11.—Dillon, Deasy and Esmond, the Irish Home Rule advocates, have arrived here. They met with an enthusiastic reception.

Released From Prison.

AUBURN, N. Y., May 11.—James D. Fish, President of the Marine Bank was released from prison this morning and started for New York.

Tolstoi's Successor.

ST. PETERSBURG, May 11.—Durnovo, the Director of Charities will succeed the late Count Tolstoi as Minister of Interior.

A Weavers' Strike.

PARIS, May 11. — Ten thousand weavers in the cotton factory at Phizy have struck, and fears are entertained that the strike will extend to Lyons.

THE WHEAT CROP.

A Fatal Coal Mine Explosion.

A DESTRUCTIVE RAIN STORM.

An Old Man Murders His Young Wife.

A MYSTERIOUS HOMICIDE.

Gen. Boulanger Threatening the Chamber of Deputies.

[ASSOCIATED PRESS DISPATCHES TO THE GAZETTE.]

A Terrible Storm.

PITTSBURG, Pa., May 11.—Reports of the damage done by last night's terrible storm are coming in from all parts of Alleghany county, and from nearly every place in Eastern Ohio and Western Pennsylvania. The loss cannot be approximated. Farms were washed out and houses, fences and trees along the banks of streams were washed away. Land-slides occurred on nearly every road leading out of Pittsburg. So far, but two deaths are reported from drowning. Two children of Conried Schaefer, aged three and seven, of Spring Gardenborough, north of Alleghany, were swept away by the floods, and Mr. and Mrs. Schaefer barely escaped the same fate. Mrs. Schaefer is so prostrated it is believed she cannot recover.

This morning East street and Madison Avenue in Butcher's Run were destroyed, while numberless cross streets are completely filled with debris. Cars were lying on the tracks completely hemmed in by planking and rubbish. A large number of butchers were heavily damaged. The slaughter-houses were ruined and the stocks of meats were ruined and destroyed. Louis Zoller's case was but one of many. This morning they are splashing around knee deep in mud and water trying to save some of their meats. The same tale of terror comes from Sawmill Run, Woods Run, Chartiers Valley, West End, South Side, Pleasant Valley and Lawrenceville districts. The lightning played havoc all night long. Barns and stock were destroyed and telephone and telegraph wires were deranged through a large section of country. Three inches of rain fell and the Ohio river rose three feet in as many hours.

The bodies of two men, victims of last night's flood, were found this morning, making four deaths so far reported. Their names are John Dougherty and John Cochner. The loss in this vicinity will be at least half a million.

The Grain Crop.

WASHINGTON, May 11.—The condition of winter wheat has advanced from 94 to 96; of rye, from 93.9 to 96.9. The general average of winter barley is 96.9. The winter wheat of the Ohio valley, while fully maintaining its April position, has had a scant supply of moisture, and fears of a future decline of the condition is entertained in case of a continued deficiency of the rain fall. On the Atlantic slope, the recent heavy rain obviated the effects of the previous deficiency. A high condition is reported in the South, though rust appeared upon the wheat blades in some fields. The percentage of the condition of the States of the principal production are: Ohio, 90; Michigan, 92; Indiana, 95; Illinois, 98; Missouri, 98; Kansas, 98; Texas, 98. In East New York and Pennsylvania the average is 96, and Maryland and Virginia 98. Chinch bugs are reported in Missouri and Kansas, and in some instances elsewhere, without any indication of serious injury. Spring plowing is much further advanced than on May 1st of last year.

Not Thought to be Lost.

WASHINGTON, May 11.—The officers at the Navy department absolutely discredit the report that the Palos has been lost on the Chinese station. It appears but eight days had elapsed between the date of the last official report, April 16th, and the sailing of the steamer bringing the report of her loss. It is a period hardly long enough to admit of the Palos having been relieved by one of the vessels at a distant northern port, and being out at sea for a time sufficient to justify the apprehension of her loss. The Palos is a gunboat of 420 tons.

A Mine Explosion.

PITTSBURG, Pa., May 11.—An explosion of fire-damp occurred in the Toms Run coal mines this morning, killing four Hungarians. The mines had been closed for some time and gas had accumulated in the deserted apartments. This morning four miners entered the pit to get the tools. They carried lamps, and had hardly gotten well into the mine when the explosion followed. The miners were horribly mangled, and the damage to the mine is very heavy.

Interesting Discussion — An Old Fool.

CHICAGO, May 11.—Rev. Dr. Driver, of Portland, Oregon, and Charles Watts, editor of the *Secular Thought* are engaged in a series of interesting discussions in this city. Dr. Driver is championing the cause of Christianity and Watts that of agnosticism.

Patrick Ford, aged 60, who, three months ago, married a woman aged 23 years, but who has been separated from her some time, went to the house where she was stopping this morning and shot and killed her, and then fatally shot himself.

The Pope Indisposed.

ROME, May 11.—The Pope is suffering from the effects of sirocco which has been prevailing for some days.

A Colorado Murder Case.

DENVER, Col., May 11.—A special from Burlington, a small hamlet in the eastern portion of the State, says the preliminary examination of one of the most sensational murder cases of the State is being conducted at that place. The story in brief is as follows:

Some months ago Henry Hatch, a prominent citizen of New England, came to Colorado and filed a pre-emption claim near Burlington. He lived alone, and had made considerable improvements upon his ranch. On the evening of April 25th C. W. Hatch of Boston, who had been in California, arrived at Denver, stopped at a leading hotel and on Friday left for Burlington, on a visit to his uncle, Henry Hatch. While there he gave the old gentleman $50, and, after concluding his visit, he returned to Denver on Sunday morning.

On Monday he left for Omaha and from thence to Chicago and Goshen, Indiana, and Birmingham, Michigan. On Sunday morning, the day young Hatch returned to Denver, the body of his uncle was found in his cabin by a couple of children of a neighboring ranchman with his brains knocked out and his skull beaten to a jelly. As no one was known to have visited the old gent except his nephew, suspicion pointed to him and he was arrested at Burmingham and returned to Burlington yesterday morning, charged with the murder of his uncle.

The Coroners jury late last night found a verdict that Henry Hatch came to his death, being pounded over the head with a blunt instrument, in the hands of a party, supposed to be C. W. Hatch.

The accused is about 30 years of age, and is a nephew by marriage of Major Poppleton of Omaha.

A Bourbon Opinion.

Special to the GAZETTE.]

SAN FRANCISCO, May 11.—Senator Pugh of Alabama, in an interview, stated that he was opposed to an appropriation being made for irrigation, as the Government has no power to appropriate public money for reclaiming land for agricultural purposes. The fact of the Government undertaking to furnish water as a fertilizer of the deserts would open an unlimited field for appropriations. It never will be an object of national concern to irrigate the deserts.

Constitutional lawyers have always maintained that the Government has no power to appropriate money f r agricultural uses. The Government has a right to appropriate money for making surveys and estimates so that Individuals may obtain information and appropriate these lands in the best way for themselves. At the present time, and for years to come, there would be no necessity for more land being brought into use if all the unoccupied lands which have passed into private hands were worked. It was criminal for the government to give away its public domain, but it must not try to rectify the error by an unconstitutional act. When the time arrives for irrigation, private capital will jump to meet the occasion as it always does, when there is a necessity for it.

The Cronin Mystery.

CHICAGO, May 11.—It has been discovered that the woman whose body was taken to Union Park at the time of Dr. Cronin's disappearance was not that of Alice Villavors, who is still alive, thus adding another mystery. The police are dragging the ponds in the park, but the mutilated remains have not been recovered. A dispatch from Toronto says when Cronin was discovered there he tried to deny his identity, but subsequently admitted it, and said he had to leave Chicago to avoid being killed for his discovery about the land league fund. He soon after took the train, presumably for New York.

The Charleston's Trial Trip.

Special to the GAZETTE.]

SANTA BARBARA, May 11.—The Charleston left port at seven o'clock this morning for Point Magu, below Ventura, from where she will make her four-hour run to Conception. If the test proves satisfactory the cruiser will proceed at once to San Francisco, where the result of the trip will first be made known. The morning is foggy and the run cannot be witnessed from the shore.

The conductor of a Los Angeles train reports that the Charleston passed Ventura about 10:30 o'clock, headed south and going at a rapid rate of speed.

The San Francisco Walkers.

SAN FRANCISCO, May 11.—At 9 o'clock the score was as follows: Albert 183 miles, Guerrero 159, Hart 157, Howarth 145, Peterson 138, Klatt 138 and Campana 135.

A Pleasure Trip.

WASHINGTON, May 11.—The President and party started down the Potomac this morning and will return on Monday afternoon.

Murdered His Mother.

JACKSON, Mich., May 11.—R. Irving Latimer was sentenced to State's prison for life to-day for the murder of his mother.

Supposed Earthquake.

ANNAPOLIS, Md., May 11.—A shock, supposed to be an earthquake, was felt at Annapolis this morning at 3:45.

TELEGRAPHIC BREVITIES.

Bar silver, 92¼.

—W. L. Royall, a prominent politician of Virginia, has come out squarely in favor of a repeal of the 15th amendment.

LOCAL INTELLIGENCE

To Organize.

Reno baseballists are about to organize into a club, get uniforms and put their best foot forward to carry off the pennant. They will soon give the Truckee boys a tussle, and later on will probably send greeting to Carson or Virginia City. Those interested will please be present at the meeting to-night, at the GAZETTE office, at 7 o'clock.

Andrew Ransom, agent for the San Francisco *Monitor* is in town to-day.

NEW TO-DAY.

McKISSICK'S OPERA HOUSE

JOHN PIPER .... Lessee.

ONE NIGHT ONLY!

Thursday Evening, May 16.

REILLY & WOOD'S

NEW BIG SHOW,

Brass Band & Orchestra

GUS LEETS, LEADER.

During the Parade Miss Bessy Gilbert, the Greatest Living Cornetist, will render her Beautiful Solos accompanied by the Brass Band

Headed by the World's Greatest Marvels

VAIDIS TWIN SISTERS, In their New Entertainment Entitled "Trapezone Botaire"

REILLY & SPARKS. The great Irish Comedians.

JENNY MELVILLE AND EVA STETSON.

NAPIER & MARZELLE, The French Horizontal Bar Performers.

John—THE HEALEYS—Nelly.

MISS BESSIE GILBERT, The World's Greatest Lady Cornetist

JOHN G. SPARKS, Six Years With Ned Harrigan.

2—NOBLE ROGUES—2 By John G. Sparks and Pat Reiley.

Dress Circle Reserved $1 00
Balcony Reserved 75
Admission Balcony 50
Private Boxes 5 00

☞ Reserved Seats now on Sale at Nasby's

Town Order No. 31.

An Ordinance pertaining to sewerage in the town of Reno.

[Adopted May 8th, 1889.]

BY VIRTUE OF THE POWER AND AUTHORITY conferred by the laws of the State of Nevada, the Board of County Commissioners do ordain as follows:

Section 1. That no person shall construct or maintain, or suffer to be or remain upon his premises, or premises under his control, any privy or privy vault, cesspool, sink or drain, without connecting the same by means of iron-stone, vitrified earthen or iron pipe, with the street or alley sewer, in such manner that it shall be effectually drained and purified, if there be a sewer in the street or alley on which said premises may now be or hereafter be situated, with which the same can be connected. Every drain or branch sewer hereafter constructed which shall connect with a dwelling or building, or with a privy, privy vault or cesspool, shall be provided with some apparatus or means by which such drain or branch sewer may be effectually flushed or cleansed; and, also, shall be provided with a trap or apparatus which will practically prevent the escape of gases from the sewer into such dwelling house, building, privy, privy vault or cesspool, which trap or apparatus shall be so constructed and placed that it can be readily and conveniently examined and inspected.

Section 2. That it is hereby made the duty of all persons who are required to connect with the sewers as provided in the foregoing section to do so within thirty days after having received a written or printed notice from the Chief of Police or any legally constituted police officer, whose duty it is, and shall be, to serve said notice as soon as practical hereafter upon all persons owning or controlling property adjoining or abutting any street or alley through which sewers are now or may hereafter be laid; and should any such person or persons fail to make the connection within the said time or in the manner prescribed, or otherwise violate the provisions of the said Section One, he or she, or they, shall be deemed guilty of a nuisance, and, on conviction thereof, be fined in any sum not exceeding Two Hundred Dollars, or imprisoned in the County Jail any time not exceeding Sixty Days, or both such fine and imprisonment.

Section 3. All ordinances and parts of ordinance in conflict with this are hereby repealed

T. K. HYMERS,
Chairman Board of County Commissioners.

Attest;
T. V. JULIEN, Clerk. 5-11-1tw4w

[redacted]

Summons.

In the District Court of the State of Nevada, in and for the County of Washoe.

THE STATE OF NEVADA SENDS TO A. Z. FRANKLIN greeting: You are hereby required to appear in an action commenced against you as defendant by LENA M. FRANKLIN as plaintiff in the District Court of the State of Nevada, in and for the County of Washoe, and answer the complaint therein within ten days after the service on you of this Summons (exclusive of the day of service), if served in said County, or twenty days if served out of said County, but within said District, and in all other cases forty days; or Judgment by default will be taken against you according to the prayer of said complaint. The said action is brought to recover the Judgment and Decree of this Court annulling the bonds of matrimony heretofore and now existing between you and the said plaintiff, on the ground of failure on your part to provide for the plaintiff the common necessaries of life, such failure and neglect on your part not being the result of poverty which could not have been avoided by ordinary industry, all of which will more fully appear from the Complaint, which is on file in the office of the Clerk of said Court at Reno, in said County, and to which you are especially referred.

And you are further notified, that if you fail to appear and answer said complaint, the said plaintiff will apply to the Court for the relief demanded.

In testimony whereof, I have hereunto set my hand and affixed the seal of said Court this 6th day of May, A. D. 1889.

[SEAL] T. V. JULIEN, Clerk.
J. R. JUDGE, Atty for Plff. 5-11

TO ADVISORY BOARD OF

American Building and Loan ASSOCIATION.

NOTICE IS HEREBY GIVEN THAT A meeting of your Board is hereby called to be held at the office of your Secretary, on

Saturday, May 11th, 1889,

At 8 o'clock P. M., for the purpose of receiving and considering applications for loans. A full attendance of the Board is desired. By order of

WM. THOMPSON, President.
C. C. WARNER, Secretary.

The above meeting is postponed to Wednesday, May 15th, at the same time and place, owing to the absence from town of President Thompson. By order

T. V. JULIEN, Vice-President.
C. C. WARNER, Secretary. may6td

Strayed or Stolen.

MY BLACK AND TAN GORDEN SETTER, "Prince." Had leather colar and license tag. Return to telegraph office and receive reward. 5-11w1 B. C. SHEARER.

Pasture to Let.

GOOD PASTURE TO LET BY MONTH—horses or cattle. Inquire of O. MADDEN. my11tf1w

MISCELLANEOUS.

WHERE

IS there a better place to buy CLOTHING than at M. NATHAN'S, the old and reliable clothier on Virginia street, Reno, Nevada?

WHERE

Everything in the shape of Men's and Boys' Clothing is kept, and

WHERE

A line of Gents' FURNISHING GOODS is carried that is second to none on the Pacific Slope.

WHERE

Nothing but bargains are known, and

WHERE

Good treatment and fair dealing are accorded to all. Give him a call. may1

RICHARD HERZ,

....Headquarters for Fine....

Watches, Diamonds, Jewelry.

LARGEST STOCK!

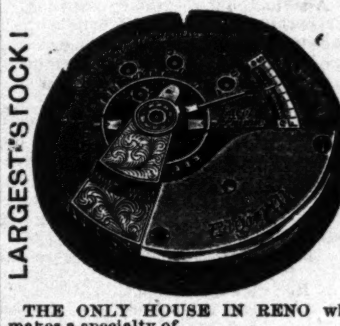

LOWEST PRICES!

THE ONLY HOUSE IN RENO which makes a specialty of
ENGRAVING,
DIAMOND SETTING,
FINE WATCH REPAIRING.
Over 13,000 Watches Repaired in Nevada.
VIRGINIA ST .... RENO

PARAGON

Italian Peppermints!

—FOR—

Dyspepsia, Heartburn, Cramps, etc.

Also a delightful perfume for the breath.

25 Cents Per Box.

FOR SALE by all DRUGGISTS.

AND CONFECTIONERS.

Made only by

H. FISHER & CO.,

508 J Street, Sacramento. dec24tf2p

C. NOVACOVICH. H. J. BERRY.

BERRY & NOVACOVICH,

DEALERS IN

FANCY GROCERIES

Green and Dried Fruits, Vegetables, Hardware, Crockery, Wines, Liquors, Tobacco and Cigars.

ALL THE NOVELTIES IN FANCY Groceries. No need to send away for choice goods. Cash trade solicited and satisfaction guaranteed. oc1tf

TRUCKEE

Livery and Feed Stable

RENO, NEVADA

T. K. HYMERS...... ....Proprietor

FIRST-CLASS TURNOUTS AND FINEST Saddle Horses. Careful attention given to transient stock. Boarders carefully looked after. oc1tf

BID FOR PLANS.

THE BOARD OF REGENTS WILL PAY the sum of one hundred and fifty dollars for acceptable plans and specifications, complete, for a dormitory building at the State University grounds at Reno, Nevada. The Board reserves the right to reject any and all plans without compensation therefor. Plans must be submitted on or before

May 31st, 1889.

For further information apply to
GEORGE H. TAYLOR,
may4m1 Secretary Board of Regents.

$1 000 REWARD FOR ANY CASE of private disease, Spermatorrhea, Nervous debility, Rheumatism, Syphilis, Scrofula, etc., which

DR. RICHAU'S GOLDEN REMEDIES FAIL TO CURE.

No mercury, no restriction of diet. Circulars sent. Correspondence answered promptly. Address DR. D. B. RICHARDS, No. 228 Varick street, New York. mch14dw

The immediate symptoms of Dyspepsia, or Indigestion, are a distressing sense of weight, oppression and fullness in the stomach, heartburn, loss of appetite, foul breath, belching, flatulency, nausea, pains in the shoulders and breast. Dr. Henley's Dandelion Tonic promotes healthy digestion and removes all unhealthy symptoms. Sold by William Pinniger.

MISCELLANEOUS.

W. O. H. MARTIN.

Commercial Row, Reno, Nevada,

....DEALER IN....

Shelf Hardware, Bar Iron, Barbed Wire, Steel,

Cumberland Coal, Lime, Plaster, Cement,

AGRICULTURAL IMPLEMENTS

Buckeye and All Other Kinds of Machine Extras a Specialty.

GROCERIES, LIQUORS, TINWARE AND CROCKERY.

☞ AGENT FOR EMPIRE MOWER. oc1dwtf

JOHN BREUNER,

☞ **THE LEADING FURNITURE HOUSE!**

604, 606, 608 K St., 1109, 1111, 1113 and 1115 6th St.,

SACRAMENTO, CAL.

The "BREUNER" Kitchen Table is far superior to any other made. It is the only table made that has the large drawers running on rollers, which makes it impossible for the drawers to bind when heavily loaded with flour, as is the case with all other tables.

Ask for the **"BREUNER TABLE."**

PRICE, $5 00

For artistic designs, quality of workmanship and prices we are ahead. Send for illustrations and prices mailed free to any address.

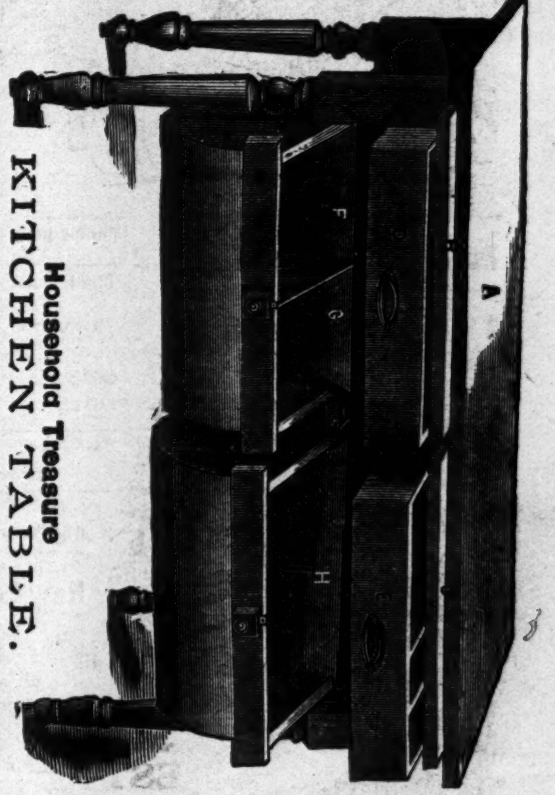

JOHN BREUNER,

604, 606, 608 K Street. [my6dw] Sacramento. California

GRAND OPENING!

OF SPRING & SUMMER STYLES!

I am prepared to show the most extensive and well selected stock of

Merchant Tailoring Goods

Everbrought to Reno, and at LOW PRICES

Business suits made to order, $25 upward.
Pants to order, $7 up.

All work done here under my own supervision, and a fit guaronteed.

I have also an extensive stock of

Furnishing Goods, Lovely Assortment Hats, Silk

And WOOLEN SHIRTS, TRUNKS and VALISES, and prices lower than ever or elsewhere. My price will compare with the times.

S. JACOBS. 16 and 18 Virginia Street, Reno.

F. LEVY & BRO.

The Reliable Dry Goods, Carpet and Cloak House

Will dispose of the remainder of their Cloaks

AT A GREAT SACRIFICE!

No Cloaks will be kept over for next season. This means bargains

BUY THE

FINEST EASTERN FLOWER, FIELD AND GARDEN

LOWEST PRICES **SEEDS** LOWEST PRICES

—AT—

PINNIGER'S DRUG STORE,

Corner Commercial Row and Virginia Street,

N. P. JAQUES,

Corner Second and Sierra Streets, Reno,

PRACTICAL PLUMBER, STEAM AND GAS FITTER

—DEALER IN—

—HARDWARE, STOVES AND RANGES,—

Manufacturer of Copper, Tin and Iron Ware.

Agent for Old's Hollow Steel Axle Farm Wagons, McCormick's Mowers and Reapers, and the Celebrated Patti Road Carts.

All Kinds of Farming Implements For Sale Cheap.

ap16tf

THIS PAPER is kept on file at E. C. Dake's Advertising Agency, 64 and 65 Merchant's Exchange, San Francisco, Cal., where contracts for advertising can be made for it.

FINE JOB PRINTING VERY CHEAP AT THE GAZETTE OFFICE.

Reno Evening Gazette

WEATHER OBSERVATIONS.

Agricultural Experiment Station, for May 9, 1889.

	7 A. M.	2 P. M.	9 P. M.
Barometer§	25.575	25.547	25.557
Temperature*	46.3	58.0	48.2
Relative humidity†			

§In inches. *In degrees. †Per cent.

Mean temperature	50.10°
" " (1888)	61.65°
Mean relative humidity (per cent.)	54.73°
" " (1888)	35.20°
Maximum temperature (1889)	60.2°
" " (1888)	77.4°
Minimum temperature (1889)	37.9°
" " (1888)	40.0°
Range of temperature (1889)	22.3°
" " (1888)	37.4°
State of weather (1889)	clear
" " (1888)	clear
Prevailing winds	NE
" " (1888)	NW
Total precipitation (inches) (1889)	0.00
" " (1888)	0.00

Agricultural Experiment Station, for May 10, 1889.

	7 A. M.	2 P. M.	9 P. M.
Barometer§	25.562	25.464	25.472
Temperature*	44 5	65.0	50.9
Relative humidity†	73.7	21.2	57.1

§In inches. *In degrees. †Per cent.

Mean temperature	52.8°
" " (1888)	61.63°
Mean relative humidity (per cent.)	50.67°
" " (1888)	29.93°
Maximum temperature (1889)	67.8°
" " (1888)	76.0°
Minimum temperature (1889)	35.1°
" " (1888)	48.6°
Range of temperature (1889)	32.7°
" " (1888)	27.4°
State of weather (1889)	clear
" " (1888)	clear
Prevailing winds	SW
" " (1888)	NNW
Total precipitation (inches) (1889)	0.00
" " (1888). Rain	0.00

Condition of the weather at the points named at 7 o'clock this morning:

Ogden—Clear and calm; 60 degrees above zero.

Carlin—Clear and calm; 47 degrees above zero.

Battle Mountain — Clear and calm; 56 degrees above zero.

Winnemucca—Clear, and calm; 50 degrees above zero.

Humboldt — Clear and calm; 56 degrees above zero.

Reno—Clear, and calm; 58 degrees above zero. At 12 M., 67.8.

United States Signal Service predictions for the twenty-four hours beginning at 12 M. to-day: Fair weather, nearly stationary temperature. W. S. DEVOL, Observer.

Saturday..............May 11, 1889

JOTTINGS.

Smoke Pride of Washoe cigars.

An extra fine hot soup lunch at Geo. Becker's Granite Saloon to-morrow.

Go to Lange & Schmitt's for garden hose, lawn mowers and ice cream freezers.

Before purchasing elsewhere sample the quality and prices of W. L. Needham's furniture.

Theo Gebhardt's is the place to take a good bath, shave or haircut. Everything clean and nice.

Go to J. J. Becker's Chicago Saloon to-morrow for a plate of clam chowder and Boston baked beans.

Fresh candies at Coffin & Larcombe's; also, crackers, canned goods, and the best of tea and coffee.

Ladies' and children's hosiery, handkerchiefs, skirt extenders, dress shields and bustles at Miss Emma Gibbs'.

By taking your family to the Depot Hotel for their Sunday dinner you will make the Sabbath a day of rest at your home.

Zithers, autoharps, concertinas and the best quality of violin, banjo and guitar strings at C. J. Brookins' variety store.

Pencil holders, hat, shoe and clothes brushes, wisp brooms, desk pins and folios, and blotting paper at C. A. Thurston's.

Why does E. C. Leadbetter keep a customer? Because he gives a good article, has gentlemanly clerks and promptly delivers goods.

Canned peas, beans, corn, tomatoes, prize baking powders, candles and soap of all grades at J. N. Wallace's Commercial Row grocery.

By running three barber chairs John Belz is able to handle his patrons about as fast as they make their appearance. Try a bath in one of his porcelain tubs.

As all the meat markets will be closed to-morrow, this is the day you want to interview Jack Fraser for your Sunday roasts, steaks, chops or cutlets.

J. W. Killeen of the Pollard House is never heard to complain of dull times, the reason being that he is able to keep his house filled with cash customers.

The accommodations of the Riverside Hotel cannot be excelled by any house on this side of the Sierras. Try it for a week, and if you are not well satisfied Chamberlain will return your money.

When you buy Mound City Company's paints you do not pay your money for barytes-whiting, water or benzine, but get an absolutely pure prepared paint. Examine the guarantee on the cans. A. H. Manning, agent, Reno, Nev.

An Expression of Delight.

"About a week ago," says a Los Angeles, Cal., druggist, "a Chinaman came in with a lame shoulder. I sold him a bottle of Chamberlain's Pain Balm and guaranteed that it would cure him. He came in again last night, and as soon as he got inside the door began to swing his arms over his head like an Indian club swinger. I thought the blamed fool had a fit, but he finally stopped long enough to say: 'Medicine velly fine, velly fine; alle same make me feel plenty good.'" Chamberlain's Pain Balm is without an equal for sprains, rheumatism, aches, pains or lame back. For sale by Osburn & Shoemaker.

Merit Wins.

We desire to say to our citizens, that for years we have been selling Dr. King's New Discovery for Consumption, Dr. King's New Life Pills, Bucklin Arnica Salve and Electric Bitters, and have never handled remedies that sell as well, or that have given such universal satisfaction. We do not hesitate to guarantee them every time, and we stand ready to refund the purchase price, if satisfactory results do not follow their use. These remedies have won their great popularity purely on their merit. S. J. Hodgkinson druggist.

SHOOTING CONTEST.

The Coming Cincinnati-Carson Match.

The Carson *Appeal* says: A series of three matches has been arranged between the Cincinnati Rifle Association of Cincinnati, Ohio, and the Carson Guard. The conditions are, fifteen men from each organization, ten shots each, on the standard American or ring target, 200 yards, no previous practice and no sighting shots allowed. As the Cincinnati club uses the match rifles, with peep and globe sights, and three pound pull of trigger, while the Carson Guards confine themselves strictly to the State arm, the Springfield musket, they allow our team seven points on each score of ten shots, or 105 points on the match.

The men who will strive to uphold the reputation of our local company in the first match, which will take place day after to-morrow, will be selected from the following members, who have shown quite an interest in practice, and are already quite proficient with the Springfield: Alley, Hark, Holbrook, Wilcox, Little, McCullough, Cowing, Saffell, Galusha, Thaxter, Parkinson, Dorsey, McInnis, Folsom and Gordon.

School for Girls.

The following are the several rolls of honor of the School for Girls for the month ending May 1, 1889, J. M. Rankin, Principal:

Academic Department—Mattie Connor, 99.09; Mary Lucas, 98.85; Gussie Williams, 98.36; Vesta Rice, 98.27; Eunice Hunt, 97.87; Emma Blauvelt, 97.72; Susie Shoemaker, 97.72; Mabel Godfroy, 97.57; Louise Lucas, 97.57; Louise Lewis, 97.36; Edna Mason, 97.36; Maggie Mayberry, 97.36; Frederika Lord, 97.14.

Roll of Merit—Nellie Ashby, Helena Dawson, Lillian Godfroy, Gertrude Hillman, Mary Hopkins, Olive Johnson, Clara L. Martin, Gertrude Martin, Hattie Mason, Mamie Rule, Ruth Russell, Oella Sherman, Addie Spencer, Lillian Spencer, May Wilson.

Department of Music—Mina Atchinson, Olive Johnson, Mary Hopkins, Oella Sherman, Iva Rowland, Gertie Shoemaker.

PERSONAL.

Henry Morrison, formerly of Virginia, passed west last night.

Paymaster Mills of the V. & T. was in town last evening paying off for April.

W. H. Getchell, ex-Regent of the University, was a passenger west last night.

George S. Nixon and wife of Winnemucca passed west on last evenings overland.

Louis Dean is back from a two months trip to his Granite Creek ranch. He reports crop prospects fine in that section of the country since the storm.

Bob Buncell, the blacksmith, left this morning for Tuscarora, where he has been engaged to work at his trade this summer.

Peter Jackson, the Australian bruiser, arrived from below on this morning's express, on his way to Virginia City, where he has engaged to quiet a couple of professionals this evening.

School Trustees Meeting.

Meeting of the Trustees of Reno School District held May 9, 1889, Lewis, Gould and Jamison present. Claims against the District as follows were allowed:

Teachers' salaries	$1,000,00
Janitor's salary	70 00
First National Bank, insurance	200 00
EVENING GAZETTE, printing	9 50
M. A. Parrott, repairing locks	5 00
C. J. Brookins, supplies	3 50
C. A. Thurston, supplies	16 10
Nasby's Bazaar, supplies	19 65
W. L. Coffin, glass and glazing	6 00

There being no further business, the board adjourned to meet on the first Saturday in June. S. M. JAMISON, Secretary.

Bill Scott vs. Tule Frank.

Bill Scott recently made a bargain for Tule Frank's farm, in Winnemucca Valley, but for some reason the sale was declared off by Scott. The next day Scott sent a band of sheep down to eat Tule out. Tule discovered them about noon feeding close to his back fence. "Come," says Tule to the herder, "come in and have some dinner." "Just let your sheep run in the orchard till you get through." It is said that the herder saw the joke and immediately moved his flock.

The Dog Show.

The entertainment given this afternoon was worth double the price charged for admission. It is perfectly wonderful to see his dogs, 30 in number, perform the difficult tricks they do. "Fritz" is a wonder; he can tell the time of day and do most everything but talk. Prof. Norris gives a fine show and is deserving of a full house to-night.

State Land Office.

During the week ending May 10th, nine applications for State land were filed, embracing 2,956.68 acres.

CASH RECEIPTS.

Payments at time of application	$739 18
Payments on contracts	57 92
Interest payments	123 92
Total	$921 02

A Father in Israel.

Sixteen years ago to-morrow morning Rev. Wm. Lucas preached his first sermon in Reno. When he came here this was a very different place from what it is to-day. He has done his share to make a permanent and respectable town of it, and though still a young man, is looked up to as one of the fathers of Reno.

A Daring Woman.

The Buffalo *Express* says: For pure, cold unadulterated nerve, Miss Lizzie Vaidis' dive from the dome of Music Hall to the net 115 feet below is the most remarkable and novel performance seen in a theater.

The company appear here on the 16th inst. Secure your seats.

Removed for Malfeasance.

W. J. Henley, formerly of Reno, County Clerk of Esmeralda county, was Thursday removed from office for malfeasance.

Fred Pavola has got permanently established in his new quarters with a full line of men's, boys and youths footwear, which he offers at living rates.

BREVITIES.

Local and General Intelligence.

Read the 50-cent ad. of lost dog.

Go and see Prof. Norris' dogs perform to-night.

Read the 50-cent ad. of a furnished cottage to rent.

The farmers of Lodi, Cal., are talking of a melon trust.

How about Fourth of July? It is Reno's turn to celebrate.

Camilla Urso and troupe arrived from California this morning.

Two horse-thieves were followed 200 miles from Apache county, Arizona, and killed.

The Memorial Day committee will meet at Nasby's Bazaar Monday evening at 7:30 o'clock.

The *Advocate* says the sheep license has been repealed by the Lassen Board of Supervisors.

The young friends of Harry Bishop gave him a pleasant birthday party at the Asylum last evening.

A new variety of cattle, black with a white belt about the body, are being introduced into this country.

Governor Alger of Michigan proposes to build the largest sawmill on the Pacific Coast at Tacoma, W. T.

Dr. A. E. Sanders killed himself at Victorio, B. C., last Wednesday. He leaves a widow at Moscow, Idaho.

California farmers are now convinced that the benefits of the recent rain were largely in excess of the damage.

The saloon interest of Petaluma, Cal., is to make a vigorous war against the high-license ordinance of that town.

The sporting men of Helena, Montana, are said to have cleaned up $10,000 on the result of the Kentucky Derby.

California grain that was reported flat after the recent rain has straightened up under the influence of the warm sunshine.

Attention is called to the advertisement of Dr. Paget & Co. They have rooms at the Golden Eagle Hotel and will be pleased to meet the afflicted.

Miss Maggie Quinn was thrown from a buggy and dragged a block at San Jose, Cal., last Thursday. She was much bruised, and, it is feared, was injured internally.

Clevy Leadbetter, the boy who was so seriously injured three or four weeks ago on the N. & C. turntable, is getting along nicely and Dr. Bergstein will be able to save his leg.

SELLS BROTHERS.

Something About the Circus and Menagerie.

If any doubt exists regarding the truth of the rumor that two shows intend visiting Reno this year, it must give way now. Sells Brothers' enormous hippodrome, three ring circus, elevated stage and five continent menagerie, than which no finer exists, will positively visit here on Tuesday, May 21st. S. H. Barrett's World's Fair, an unexcelled congress of circus celebrities, museum marvels, menagerie excerpts and racing carnival will also pitch its city of snow white tents here on the same date. These two shows have visited here before separately in different seasons, and this year they come as one—giving two parades the same day, and two complete shows for but one price of admission. This will insure themendous crowds. We know them both to be meritorious, and how on earth two such shows can pay consolidated is past our comprehension. Either one heretofore was as large as any that ever visited us, and the two combined will make such an exhibition as is seen but once in a lifetime. The combined parade will be a novelty. They are divided into four divisions, each division preceded by a brass band. The cages and chariots of one show are dissimilar to those of the other. The color of the cages and wardrobe is entirely different, so that the distinguishing character of each show is retained, the better to allow of a comparison of the merits of the respective shows.

San Francisco Meat Market.

Following are the rates for whole carcasses from slaughterers to dealers in San Francisco:

Beef—First quality, 5½@6c; second quality, 5c; third quality, 4½@5c per pound.

Veal — Quotable at 5@7c for large and 6@8c per pound for small.

Mutton — Quotable at 5@5½c per pound.

Lamb—Spring, 8@9c per pound.

Pork — Live Hogs, on foot, grain fed, 5¾@6c; soft, 5½@5¾c; dressed, 9@9½c per pound.

The Piute Rain Dance.

Johnson Sides explained to the Carson *Appeal* how the big rain happened. He said that the Piutes had a rain dance, and hen they had danced enough he sent a messenger to stop the performance. The messenger got tight at Wadsworth and never reached the dance. As a consequence they overdid it, and snow and rain came down in larger quantities than they expected. He says the thing will not happen again if he can prevent it.

Heavy Hail-Stones.

Hail-stones so large that six of them weighed a pound are said to have fallen at Placerville, Cal., last Wednesday. Fowls struck by them were killed, and livestock were driven almost frantic. Fruit trees were not only stripped of their fruit, but their foliage as well, and other trees suffered severely. It was the hardest hailstorm yet known in that region.

Badly Broken Up.

Robert Brown, employed on J. R. Williams' ranch about twelve miles from Sacramento, on the Auburn road, fell from a scaffolding last Thursday and had both legs broken.

Agony is Courted

By persons who, attacked by a mild form of rheumatism, neglect to seek prompt relief. Subsequent torture is prevented by an immediate resort to Hostetter's Stomach Bitters. Slight exposure, an occasional draught, will beget this painful malady, where there is a predisposition to it in the blood. It is not difficult to arrest the trouble at the outset, but well nigh impossible to eradicate it when matured. No evidence in relation to this superb blood depurent is more positive than that which establishes its efficacy as a preventive and remedy for rheumatism. Not only is it thorough, but safe, which the vegetable and mineral poisons, often taken as curatives of the disease, are not. Besides expelling the rheumatic virus from the system, it overcomes fever and ague, billiousness, constipation and dyspepsia.

JOHN SUNDERLANG.

GRAND DISPLAY

—OF—

Spring and Summer Goods,

1889.

BRIGHT, NEW AND ELEGANT STYLES

In MEN'S, YOUTHS', BOYS' and CHILDREN'S CLOTHING, HATS AND CAPS of the LATEST STYLES, which will be

Sold at New York Prices!

All I ask is a trial. You can buy a good

Summer Suit, the Latest Style, from $9 to $15

A very large and elegant line of Men's and Boys' TIES, the very latest patterns OVERSHIRTS, of the Finest French and English Flannels.

Everything found in a first-class city store can be found in my stock.

AGENT FOR J. B. STETSON & CO.'S FINE HATS,

BOOTS AND SHOES

IN GREAT VARIETY.

J. SUNDERLAND.

CHURCH NOTICES.

METHODIST CHURCH—Services in the M. E. Church to-morrow at 11 A. M. Subject: "The evidences that God will do what He hath spoken concerning the wicked and righteous." Rev. A. S. Hunt D. D. of New York is expected to lecture in the evening at 7:30.

CONGREGATIONAL CHURCH—The able and eloquent divine Rev. J. A. Hunt D. D. of New York City will occupy the pulpit at 11 A. M. to-morrow. Subject for evening service, "Necessity of Individual Effort to Secure Salvation." Sunday School at 12 M. Prayer meeting on Wednesday evening at 7:30 P. M. The public cordially invited.

BAPTIST CHURCH—Services at the Baptist Church to-morrow morning and evening. Sabbath School at 12:15 P. M. Subject for 11 A. M.: "Christ's Victory in the Wilderness." Subject for 7:30 P. M.: "The Looks of the Lord." Next Sabbath evening, May 19th, I shall commence a course of lectures of six upon the creation of the world. An invitation is extended to all bible thinkers.

Figures Out Her Age.

Girls of a marriageable age do not like to tell how old they are, but the Reading *Telegram* says you can find out by following the subjoined instructions, the young lady doing the figuring: Tell her to put down the number of the month in which she was born, then to multiply it by 2, then to add 5, then to multiply it by 50, then to add her age, then to subtract 365, then to add 115, then tell her to tell you the amount she has left. The two figures to the right will tell you her age, and the remainder the month of her birth. For example, the amount is 822, she is 22 years old, and was born in the eighth month (August). Try it.

"His pills as thick as hand-grenades flew,
And where they fall as certainly they slew

was said of one of those ignorant doctors in the early times, who might well be called the aid-de-camp of death. The sufferer from scrofula, with sores as bad as Job's, need not now curse the day he was born, for Dr. Pierce's Golden Medical Discovery will restore health and beauty, appetite and strength. Especially has it manifested its potency in curing salt-rheum, tetter, boils, carbuncles, sore eyes scrofulous sores and swellings, hip-joint disease, white swellings goitre, or thick neck, and enlarged glands.

In Three Days.

Three days is a very short time in which to cure a bad case of rheumatism, but it can be done, if the proper treatment is adopted, as will be seen by the following from James Lambert of New Brunswick, Ills.: "I was badly afflicted with rheumatism in the hips and legs, when I bought a bottle of Chamberlain's Pain Balm. It cured me in three days. I am all right today; and I would urge on everyone who is afflicted with that terrible disease to use Chamberlain's Pain Balm and get well at once." For sale by Osburn & Shoemaker.

O, What a Cough.

Will you heed the warning. The signal perhaps of the sure approach of that more terrible disease, Consumption. Ask yourselves if you can afford for the sake of saving 50 cents, to run the risk and do nothing for it. We know from experience that Shiloh's Cure will cure your cough. It never fails. This explains why more than a million bottles were sold the past year. It relieves Croup and Whooping Cough at once. Mothers do not be without it. For Lame Back, Side or Chest, use Shiloh's Porous Plaster. Sold by Osburn & Shoemaker.

It was maintained by the late Horace Greely, that "nothing succeeds like success!" If this be true, Chamberlain's Cough Remedy will always be popular, as it never fails. It is intended especially for coughs, colds, croup and whooping cough, and is undoubtedly the best and most reliable medicine in use for those diseases. It is decidedly a success. For sale by Osburn & Shoemaker.

Bucklen's Arnica Salve.

The best salve in the world for cuts, bruises ores, ulcers, salt rheum, fever sores, chapped hands, chilblains, corns and all skin eruptions, and positively cures piles or no pay required. It is guaranteed to give perfect satisfaction, or money refunded. Price 25 cents per box. For ale by Hodgkinson & Co., de27dwly

Dyspepsia and Liver Complaint

Is it not worth the small price of 75 cents to free yourself of every symptom of these distressing complaints? If you think so call at our store and get a bottle of Shiloh's Vitalizer. Every bottle has a printed guarantee on it; use accordingly, and if it does you no good it will cost you nothing. Sold by Osburn & Shoemaker.

The Girl She Wanted.

A young woman in Toronto recently answered an advertisement for a house-maid and the lady of the house seemed pleased with her. But before engaging her there was some questions to be asked. "Suppose," said the lady, "now only suppose, understand, that yon were carrying a piece of stake from the kitchen, and by accident should let it slip from the plate to the floor: what would you do in such a case?" The girl looked the lady square in the eye before asking, "Is it a private family or a boarding house?" "Boarding," answered the lady. "Pick it up and put it back on the plate," firmly replied the girl. She was engaged.

HE FOLLOWED SUIT.

My wife has been under physicians care for two years, for what they called "liver complaint." She would get some relief while taking prescriptions, but would soon fall back into the same drowsy, inactive state. I got her a bottle of "The California Remedy," Joy's Vegetable Sarsaparilla. It did her immediate good, and when three bottles had been taken she regained her old accustomed health and spirits and is now as well as ever. Seeing the benefit she derived, I used it for rheumatism with the result that I am now entirely free from the disease with which I had suffered for over a year.

J. Lamphere

735 Turk street, San Francisco.

A Safe Investment.

Is one which is guaranteed to bring you satisfactory results, or in case of failure a return of purchase price. On this safe plan you can buy from our advertised druggists a bottle of Dr. King's New Discovery for Consumption. It is guaranteed to bring relief in every case, when used for any affection of Throat, Lungs or Chest, such as Consumption, Inflamation of Lungs, Bronchitis, Asthma, Whooping cough, croup, and etc., etc. It is pleasant and agreeable to taste, perfectly safe, and can always be depended upon. Trial bottles free at S. J. Hodgkinson's Drugstore.

Oregon is one of the most productive States in the Union. Its vast mineral regions contain gold, silver, copper, iron and coal. Its immense tracts of grazing lands support thousands of cattle and sheep, and its extensive agricultural regions produce all the cereals in abundance, the yield per acre being, in some instances, the largest in the world. Among the useful and valuable products of the Webfoot State may be mentioned Oregon Kidney Tea, which has proved a boon to thousands afflicted with pain in the back and kidney difficulties. It is purely of vegetable composition and never fails. Sold by William Pinniger.

EDITOR OF THE GAZETTE: Please announce in the columns of your valuable paper that we are sole agents for St. Patrick's Pills, the most perfect cathartic and liver pills in the market. They not only physic, but cleanse the whole system; purify the blood and regulate the liver and bowels; they are vigorous but gentle in their action, and can always be depended upon. For sale by Osburn and Shoemaker.

This is the season of the year when the raw, cold winds create sad havoc with the hands and complexion. Soft, white hands and a clear "peachy" complexion can be assuredly preserved by the frequent application of Dutard's Specific. If rubbed into the skin well it leaves no greasy surface. The skin absorbs it. Sold by William Pinniger.

Advice to Mothers.

MRS. WINSLOW'S SOOTHING SYRUP should always be used for children teething. It soothes the child, softens the gums, allays all pain, cures wind colic, and is the best remedy for diarrhœa. 25 cents a bottle. jy2dw

We have a speedy and positive Cure for Catarrh, Diphtheria, Canker Mouth, and Headache, in SHILOH'S CATARRH REMEDY. A Nasal Injector free with every bottle Use it if you desire health and sweet breath. rice 50 cents. Sold by Osburn & Shoemaker

It should be generally known that Dr. Henley's Dandelion Tonic insures a hearty appetite and increased digestion, dispels nervous depression and low spirits, overcomes lack of energy and wakefulnesss, and will infuse new life and strength into the weakest invalid. Sold by William Pinniger.

MARRIED.

STREETER—HUBER—At the Depot Hotel, Elko, Nevada, May 6, 1889, by the Rev. C. J. Porter, A. D. Streeter, of Elko county, Nevada, to Miss Amanda P. Huber, of Ione, California

ESTABLISHED 30 YEARS IN Europe and the Pacific Coast.

Dr. Steinhart's Essence of Life cures permanently the worst cases of nervous debility, physical weakness, exhausted vitality, youthful abuses, excesses and the like. Diseases of men, however induced, and no matter how inveterate, speedily, thoroughly and permanently cured by the Essence of Life.

Price, $2 50 per bottle; five times the quantity, $10—in pill or liquid form. Sent on receipt of price, or C. O. D. All private diseases treated and cured. All correspondence strictly confidential. Address

DR. P. STEINHART,
115½ West First street
Los Angeles, Cal.

feb13y1dw

PALACE DRY GOODS HOUSE.

SPECIAL BARGAIN SALE

—AT THE—

PALACE DRY GOODS AND CARPET HOUSE

COMMENCING

MONDAY, MAY 6th.

The advantage of having an experienced buyer in the market who is ever ready to procure rare values when there is an opportunity, will be readily seen in our establishment this coming Monday. Recent purchases made by him will enable us to offer

MANY ARTICLES

Which are particularly adapted for this time of the year at PRICES NEVER heard of in the State.

LOOK AT THE ARRAY OF BARGAINS!

12 Pieces Check Nainsook, assorted patterns, we will sell at 8½ cents per yard.

20 Pieces Small Check Gingham, in blue and white, brown and white, and black and white; usual price 10c, down to 6¼c per yard.

25 Pieces Figured Lawns, fast colors and pretty designs, only 5c per yard.

12 Pieces Challies, warranted fast colors and newest patterns, we will sell at 8¼c per yard.

10 Dozen, Ladies' Colored Jersey Silk Mitts, only 25c apiece, worth 50c.

35 Dozen, Misses' French Ribbed Black Lisle Thread Hose, sizes from 5 to 8½, 25c a pair, worth double.

5 Dozen, Childrens' White Normandy Bonnets at 15c each.

3 Dozen, Ladies' White Aprons, at the nominal price of 20c each.

25 Dozen, Ladies' Colored Border Hemstitched Handkerchiefs, warranted fast colors and choice designs, at 5c each.

75 Dozen, Ladies' Collars, Cuffs and Chemisetts, at the marvelously low price of only 10c each.

20 Dozen Tidy Towels, assorted colors, suitable for chair tidies, at only 15c each.

10 Dozen, Ladies' Black Jerseys with fancy vest front and pleated back, at 75c apiece.

25 Dozen, Ladies' 6-button Kid Gloves in light tan, medium tan and browns—excellent value—50c a pair.

Our Stock of Dress Goods, Silks, Surah Plushes, White Goods, Satins, Ginghams, etc., is too well known for its exquisite shades, designs and cheapness to require further comment.

Our Trimming and Cloak Department Is Replete

With the

Latest Novelties of the Season.

Extraordinary inducements will be offered in CARPETS, MATTING and LINOLEUM.

In WALL PAPER we carry the latest designs and tints, and sell them at the LOWEST POSSIBLE PRICES.

We respectfully invite our customers and the public in general to call early and secure some of the many bargains offered.

PALACE DRY GOODS AND CARPET HOUSE

We Win with Quality!

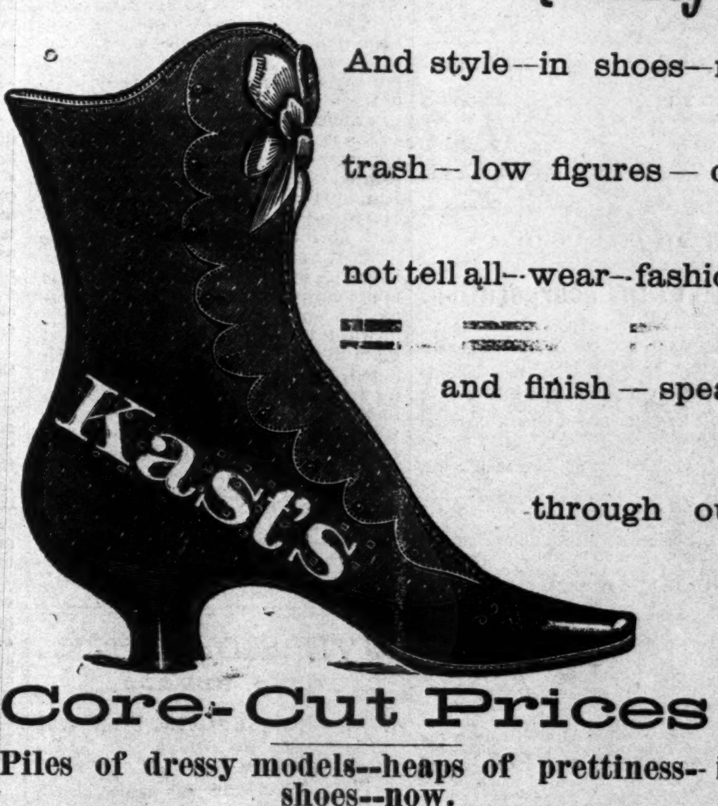

And style—in shoes—no trash — low figures — do not tell all—wear—fashion and finish — speak through our

Core-Cut Prices!

Piles of dressy models—heaps of prettiness—in shoes—now.

Mail Orders Our Leading Specialty!

Our handsome Illustrated Catalogue sent free to any address

Kast's

may2 738-740 Market St., San Francisco, Cal.

MISCELLANEOUS.

NORTHROP'S DRY GOODS STORE!

HAVING JUST DISTRIBUTED AROUND THE TOWN A circular containing prices of many goods in my store, I wish to ask the public to call and make a careful examination of my stock.

Every Piece Advertised Is To Be Found on My Shelves in Quantities,

And must be sold.

Call and Be Convinced that this Is no Humbug.

Powning's Brick Building, East Side of Virginia Street.

WHERE in the STATE

CAN YOU FIND AS

Fine a Stock of Watches, Clocks & Jewelry

AS THAT KEPT BY

I. FREDRICK.

Go there and convince yourself of the truth of this assertion.

PROFESSIONAL.

A. DAWSON, M. D.,

Physician and Surgeon.

OFFICE AT RESIDENCE, WEST STREET between Second and Commercial Row. Telephone from Hodgkinson's drug store. oc1tf

D. ALLEN,

Attorney - at - Law,

AND DISTRICT ATTORNEY OF Washoe County. Office — Court-house, Reno, Nevada. feb20

Dr. Mayo A. Greerlaw,

DENTIST.

OFFICE IN POWNING'S BUILDING Virginia street.
OFFICE HOURS—From 9 A. M. until 5 P.M. Nitrous Oxide Gas given for painless extraction of teeth.
All operations in dentistry performed and satisfaction guaranteed. no12tf

O. R. LEONARD, (Ex-Chief Justice, Nevada.) R. H. LINDSAY.

LEONARD & LINDSAY,

Attorneys & Counselors at Law.

RENO, NEVADA.

WILL PRACTICE IN ALL THE COURTS of Nevada and California. ja18

DR. H. BERGSTEIN,

Physican, Surgeon and Accoucheur.

OFFICE—Rooms 1 and 2, Sunderland' Block, Virginia street, Reno.
Residence—Corner Chestnut and Secon streets, Powning's Addition. jan9

CLARKE & JONES,

Attorneys-at-Law.

RENO OFFICE IN THE POWNING Building, Virginia street, Reno, Nevada. Will practice in all the Courts. oc2tf

WM. WEBSTER,

ttorney-at-Law,

OFFICE IN FIRST NATIONAL BANK, Up Stairs, Reno, Nevada.

Will practice in all the Courts. no5 6m

W. M. BOARDMAN,

Attorney-at-Law.

Office in National Bank Building ap6tf

JNO. A. LEWIS, M. D.

RENO: NEVADA. oc1tf

SOCIETY MEETINGS.

I. O. O. F.

RENO LODGE NO. 19, I. O. O. F., meet at their hall on Chestnut street, over the Congregational Church, Thursday evenings at 8 o'clock. Visiting members in good standing are cordially invited to attend.
J. HORN, N. G.
A. BACHUS, Secretary. ja12 6m

Reno Chapter No. 7, R. A. M.

THE STATED CONVOCATIONS OF RENO Chapter No. 7, R. A. M., are held at Masonic Hall on the evening of the first Thursday of each month, commencing at 8 o'clock sharp. All sojourning companions in good standing are fraternally invited to attend. By order of the E. H. P. L. L. CROCKETT, Secretary.

MISCELLANEOUS.

Notice of Disincorporation.

DISTRICT COURT OF THE STATE OF Nevada, Washoe county.

In the matter of application of Nevada-California Loan and Investment Company, corporation, for order and decree of disincorporation.

To all to whom these presents shall come, greeting:

Take notice, that on Thursday the 18th day of April, 1889, Nevada-California Loan and Investment Company, a corporation formed and existing under and by virtue of the constitution and laws of the State of Nevada, presented to Hon. R. R. Bigelow, Judge of the District Court of the State of Nevada, in and for Washoe county, State of Nevada, in which county said corporation has its office and principal place of business, a petition praying the decree of said court dissolving and disincorporating said corporation, which petition is accompanied by the certificate of the proper officers of the corporation, setting forth that at a meeting of the stockholders of said corporation, duly held on the 30th day of March, 1889, for the purpose of considering the question of the disincorporation of said corporation, that it was decided by the vote of the majority of the stockholders of said corporation to dissolve and disincorporate the same; and whereas,

Saturday, the 22d day of June, 1889,

Has been duly set for the hearing and disposal of said petition, notice is hereby given that on Saturday, the 22d day of June, 1889, at 10 o'clock A. M. of that day, at the Court-room of said court, in the town of Reno, Washoe county, State of Nevada, the matter and prayer of said petition will be heard and considered, when and where all persons interested may appear and show cause, if any they have, why the prayer of said petion should not be granted.

T. V. JULIEN, Clerk.
Reno, Nevada, April 19, 1889.
S. D. King, Att'y for petitioner.

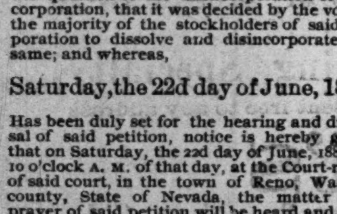

Big G has given universal satisfaction in the cure of Gonorrhœa and Gleet. I prescribe it and feel safe in recommending it to all sufferers.
A. J. STONER, M.D., Decatur, Ill.
PRICE, $1.00. Sold by Druggists.
OSBURN & SHOEMAKER. Agents.

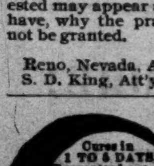

RUPTURE AND PILES.

We *positively cure* all kinds of Rupture and Rectal Diseases, no matter of how long standing, in from 30 to 60 days, without the use of *knife, drawing blood*, or *detention from business*. Terms, No Cure No Pay, and No Pay Until Cured. If afflicted, come and see us or send stamp for pamphlet. Address, Drs. Porterfield & Losey, 838 Market, S. F.
no16wdly

ANDREW BENSON

Eureka Livery and Feed Stables.

WHOLESALE AND RETAIL DEALER in Hay and Grain.
Corner Fourth and Sierra Streets, RENO, NEVADA.
Shipping and feed corrals and scales fo weighingall kinds of live stock.

LOST IN THE STORM.

One of our local editors clipped from a leading magazine extracts from a vivid description of a western blizzard which we have taken the liberty to publish and at the same time suggest to H. H. Warner & Co., the proprietors of the celebrated Warner's Safe Cure, the feasibility of taking therefrom an extract for the introduction of one of their telling advertisements. The following is the description:

"At the close of a dark day in January a solitary horseman wends his way across the open prairie in one of our western territories. He passes at long intervals the lone cabin of the hardy frontiersman. Two or three old settlers, of whom he has inquired the way, have warned him that a storm is approaching. and one of them, with true western hospitality, urges him to find shelter in his cabin for the night. But he declines the proffered kindness and urges his tired horse forward. * * * The sky grows suddenly dark. * * * He decides to seek shelter. * * * The storm increases in its fury. * * * The rider dismounts to warm his fast chilling limbs. * * * Can scarcely breathe. Blindness comes on. Drowsiness steals over him. The end is near. * * * He is lost in the blizzard."

There is no doubt that the terror which seizes the bewildered traveler is similar to that which overcomes one when he learns that he is suffering from an advanced Kidney Disease, and is informed that he is in the last stages of Bright's disease. At first he is informed that he has a slight kidney affection. Later he begins to feel tired. Slight headache. Fickle appetite. Failure of the eye-sight. Cramp in the calf of the legs. Wakefulness. Distressing nervousness. Rheumatic and neuralgic pains. Occasionally pain in the back. Scanty, dark colored fluids, with scalding sensation. Gradual failure of strength.

Any of the above symptoms signify Kidney Affection, but he is told that he is all right. His physician treats him for symptoms and calls it a disease, when in reality it is but a symptom of Kidney trouble. He may be treated for Rheumatic or Neuralgic pains, heart affection, or any other disease which he is most susceptible to. Finally the patient has puffing under the eyes, slight bloating of the ankles and legs. His physician may inform him that it is but the accumulation of blood in his ankles for want of proper exercise.

The bloat continues and reaches his body.

Then he is informed he has dropsical troubles, and is tapped once or twice. He notices it is difficult to breathe owing to irregular action of the heart, and finally is informed that he has a slight attack of Bright's Disease. Soon his friends are notified that his is an advanced case of Bright's Disease, and that he can live but a short time. His honorable and dignified physician asks for counsel. It is too late. Still he sticks to the old family physician, and the physician knows and has known from the beginning that the patient has been stricken with death for months, for he knows full well that the profession acknowledge they have no remedies for the cure of Kidney Disease.

At last the patient suffocates—is smothered—and dies from dropsical trouble. Or perhaps the disease may not take the form of a dropsical tendency, and the patient dies from apoplexy, paralysis, pneumonia or heart trouble. Or it may take the form of blood poisoning. In each form the end is the same. And yet he and his friends were warned by the proprietors of the celebrated remedy known as Warner's Safe Cure, of the lurking dangers of a slight Kidney affection.

The newspapers have published the dangers. Columns of facts have been printed of men dying from advanced Kidney Disease or Bright's Disease. His friends and physician look around with horror and regret for seeming neglect, but he is lost. He did not heed the warning that a storm was approaching. He declined the proffered hospitality, and recklessly went forward into danger. He struggled manfully for a time, but his strength failed, he grew gradually weaker and he was lost to the world. Not in a blizzard, but from the terrible malady which is almost daily occurring in every community, and which is doctored as a symptom instead of what it is,—a mortal disease unless properly treated.

HOTELS.

RIVERSIDE HOTEL

RENO, NEVADA,

W. R. CHAMBERLAIN, Proprietor

(Formerly Lake House.)

I HAVE RENOVATED AND REMODELED this beautifully-situated Hotel, on the banks of the Truckee river, and I am now prepared to furnish

FIRST-CLASS BOARD & ROOMS

Free Coach to and from all Trains

xtending a cordial invitation to all my iends and patrons, I am yours,
jy6 W. R. CHAMBERLAIN.

THE PALACE

...IS....

RENO'S LEADING HOTEL

...IT HAS....

Light Sunny Rooms,
Restaurant Attached,
Fine Billiard Parlor

Every Attention Paid to Guests. my6tf

POLLARD HOUSE

South Side Commercial Row,

(Opposite V. & T. R. R. Depot,)

J. W. KILLEEN.........Proprietor

THIS OLD AND RELIABLE HOUSE is one of the finest in town. Patrons served with the best the market affords. The table is second to none, the rooms are well furnished and clean, and the bar is supplied with the finest brands of Wines, Liquors and Cigars. PRICES MODERATE. oc2tf

MAKERS OF MONEY.

The Largest Mint in the World at Birmingham, Eng.

It is by no means generally known that an appreciable proportion of our bronze and silver coins at present in circulation never saw the dies of the Royal mint on Tower hill, but are make in Birmingham, says the Pall Mall Gazette.

Have you never noticed a little letter H on some of the pennies you have had from time to time in your hands? This is the superscription of Messrs. Ralph Heaton & Sons, the proprietors of the Birmingham mint. The grandfather of the present Ralph Heaton who invented the hot shot used at the siege of Gibraltar was pointed out by General Elliott as "the man who saved Gibraltar." Money has been made in Birmingham for a long time back. Matthew Boulton issued a large quantity of the old-fashioned copper coinage, and in 1850 the Heatons bought the machinery of the Soho works when it was sold. Of course, the machinery which they use at present is essentially modern and of their own construction. So successful has it been that they have supplied all the now used presses to the royal mint, and have entirely fitted up the brand-new imperial mint that the Chinese Government has recently gone in for, and as this establishment covers more than six acres of ground, and will contain ninety presses, while our own Tower hill mint can number only sixteen, the importance of the work may be understood. The new Chinese mint is, indeed, the largest in the world. But Messrs. Heaton have made money for nearly every civilized and uncivilized country. Every colony has had money from Birmingham. Among foreign orders may be mentioned between 3,000 and 4,000 tons of quarter-annas for India.

As to the coming trade, it may be briefly said that money-making is very much like button making. You prepare your metal and stamp it out and there you are in either case. The chief difference between the two industries appears to be that, while there is a demand for buttons all the year round, coining necessarily proceeds in a series of "bursts." At the mint the visitor is first shown the stores. In the bronze department there were some twenty tons of copper ingots piled up and about as much metal for alloy, and a good deal of rolled copper. The intrinsic value of coin varies according to the country. Our coinage is about the best. The bronze is made from ninety-five per cent. of copper, four per cent. of tin and one per cent. of zinc. The silver contains 9.25 of silver to 1.75 of copper. The copper and silver stores and weighing out departments are kept separate, one metal being of more value than the other, and it being necessary to be more exact in the case of the bronze than in that of the silver coins. The process through which the metal goes from which bronze coins are struck is simple. First, it is melted up in crucibles; second, it is formed into bars by means of the moulds into which it is poured; third, it is rolled; fourth, it is heated to soften it; fifth, it is thrown into cold water, by which means it is prevented from cracking when, sixth, it is again rolled; seventh, the copper strips are dropped into diluted acid baths in order to be cleaned; eighth, they are rolled again. The strips are then taken to the cutting-out machine, in which, the metal being inserted, the blanks are rapidly and automatically struck out. In the room where this is done—a peculiar small coin for the East was being cut out during my visit—there are blanks all about the floor. Trampling over them, the visitor notices a little machine into which two girls push blanks through a tube as fast as they can crush them in. This apparatus mills the edges of the blanks, and, when they have been milled, they are ready to be annealed. The annealing is done by placing the blanks in air-tight pots and putting the pots into a furnace. On being emptied out of the pots the blanks are black and scaly. An acid bath and a good rubbing in a revolving barrel half full of sawdust soon polishes them, however, and they are then ready to receive the impress of the dies. The metal which is made into silver coins practically goes through the same process. In weighing the copper blanks (by the hundred) more "tolerance" is, of course, permitted than could be allowed in the case of silver coins. The annealing to which the coins are subjected is done to make them less brittle, and, therefore, more likely to take the impress of the dies properly. To ascertain when the rolled-out metal has reached the requisite thinness, one blank is struck from the middle of each silver strip and weighed. The copper strips are judged simply by gauge.

It is much easier to coin silver and copper than gold. A bit of copper or silver lost, or a few blanks unaccounted for, do not make much difference, but the smallest loss of gold is a more or less serious matter. Even when the commoner metals are being minted the men have to account for what is entrusted to them, and they stand on gratings that metal may not stick to their boots, and in certain parts of the money factory they are not allowed out from morning till night, their dinners being brought to them.

As has been said, the pieces are not weighed singly, but in quantities. The process of impressing the inscription on both sides of the blanks is a superlatively simple one where modern machinery is concerned. A dozen large coining presses, one the biggest in the world, stand together in one room. Each machine is furnished with a brass tube like the mouth of an office-speaking pipe, and into the aperture in question girls simply drop the blanks as quickly as they like. The almost noiseless machine is quite automatic; the blanks are quietly pushed by it one by one between the obverse and the reverse dies, the dies come together, and the blanks move on and smartly rattle down a tube into a box placed to catch them. The biggest press is sufficiently powerful to have stamped such large affairs as the jubilee medals, which are three inches in diameter. When the blanks have been converted into coins by the dies they are, for easier and more certain inspection and for counting, spread out on "counting boards" which have exactly a hundred holes. When finally passed, they are packed into strong boxes or barrels.

Monkeys in a Corn-Field.

In a very interesting article recently published by the Popular Science Monthly on the "Directive Faculty in Brutes," the foray of a tribe of monkeys on a field of corn is described. When they get ready to start on their expedition an old monkey, the leader of the tribe, with a staff in his hand, so as to stand upright more easily, marches ahead on two legs, thus being more elevated than the others, so as to see signs of danger more readily. The rest follow him on all fours. The leader advances slowly and cautiously, carefully reconnoitering in all directions till the party arrive at the corn-field. He then assigns the sentinels to their respective posts. All being now in readiness, the rest of the tribe ravage and eat to their heart's content. When they retire each one carries two or three ears of corn along, and from this provision the sentinels are regaled on their arrival at their lair. Here we see ability to rule and a willingness to submit to rule; a thoughtful preparation of means to the end in view and a recognition of the rights of the sentinels to be suitably rewarded at the close of the expedition. Wherein does all this differ from a similar foray of a tribe of savage men? The only difference that really exists is in degree; otherwise it is much the same.

WAS BADLY SOLD.

Jim Was a Character Reader, but Finally Got Off His Base.

"Yes, I'm in mourning," said the man, as he carefully removed his hat and gazed at the piece of crape which hid the band. "It's for my brother Jim who was planted about five months ago."

"Sick long?"

"Not a minute."

"Accidentally killed, then?"

"You might call it an accident, but it wasn't. It was a case of misreading human nature."

The man tenderly brushed some dust off the crape, put on his hat, and after getting good and ready started out with:

"Me and Jim had a ranch on the Republican river in Kansas. I didn't amount to much, but Jim was a dandy. He could size up a man as quick as you could halve an apple. Didn't know what fear was and the Injuns was as afraid of him as death. I've put a three-hundred-dollar monument at his grave and you can judge by that he must have been a pretty good man."

"Well!"

"Well, late last fall when we had a stock sale at the ranch a sort of tramp came along and got in Jim's way. Jim run over him and they had some words. The tramp wanted to fight and the boys put Jim up to skeer the liver out of him. I'm free to say I didn't like the feller's looks. There was sumthin' back of his every-day look which had a gleam of danger in it. Jim sized him up for a runner and when I said the chap would fight Jim whispered:

"'Pete, ye never knew me to be wrong. I'll skeer him till all his h'ar loosens at the roots.'

"To make a great spread of it the boys fastened the two together by their arms and gave each a bowie-knife. They thought the tramp would back water when it came to the tying, but he didn't. He was right thar, and didn't even turn pale. It was agreed that they should fight at the word, and the word was held five minutes to let the tramp wilt. He stood like a rock, and Jim couldn't back, you see, without losing character."

"And they fought?"

"It wasn't much of a fight. Jim was as handy with the knife as any man within a hundred miles, but he stood no show in that rumpus. The word was given, the tramp made a lightning motion, and the next thing I see was Jim dead on the grass, his head cut almost off. Thar wasn't but one lick struck."

"And—and what?"

"Nothing much. The tramp ontied hisself and walked off as cool as a bar'l of ice, and we planted Jim on a knoll back of the mule pen."

"What did the crowd say?"

"Said that my brother Jim had better stuck to readin' the character of mules and steers and let strangers alone, and I agreed. I'm in mourning for Jim, but I allow he bit off more'n he could chaw, and he shouldn't a done it. Crape looks well on mouse color, don't it? It's a reminder that in the midst of life we may bark up the wrong tree."

HOW TO MAKE MONEY.

Invent Something That People Need, and the Dollars Will Roll In.

"One of the best opportunities for a young fellow to make money quickly in these days," said a self-made millionaire to a New York Tribune reporter recently, "is to rack his brains until he has invented something useful or that the public wants. A general impression prevails that it takes a skilled engineer or a man of phenomenal inventive ability to develop any thing useful to manufacturers in this age of machinery. But there is a wide field open to shrewd amateurs, so to speak, to supply little articles of convenience to housekeepers, shopkeepers, etc., and designers can be had at reasonable rates to execute the idea once it is conceived. American women are so accustomed to getting what they want that any thing which lightens their labors in the household is sure to 'go.' When I was a boy on the farm at home my mother used to make me clean all the dinner knives on Sunday with bath-brick. Now, scraping this brick into a fine powder without lumps in it used to be the most tedious part of the whole work. The other day I heard of a man who has made a fortune by supplying the trade with powdered bath-brick in neat packages. You know how difficult it is to pick up small coins from a wooden counter. Yet the whole civilized world has growled at and endured it since coins were stamped and counters made, until the other day a young fellow invented a rubber mat, with little bristles of rubber standing up thickly all over it. Coins thrown on the mat are as easily picked up as if they stood on edge. The public was quick to appreciate it, and the inventor need not work for a living any longer."

ST. JACOBS OIL

THE 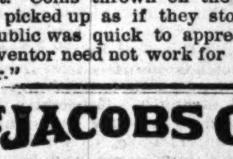 OAR.

THE CHAMPION OARSMEN,

TEEMER AND HANLAN,

USE NO OTHER REMEDY FOR

Sprains, Strains, Soreness, Stiffness, Aches and Pains.

Sold by Druggists and Dealers.

THE CHARLES A. VOGELER CO., Baltimore, Md.

TO ADVISORY BOARD OF

American Building and Loan ASSOCIATION.

NOTICE IS HEREBY GIVEN THAT A meeting of your Board is hereby called to be held at the office of your Secretary, on

Saturday, May 11th. 1889,

At 8 o'clock P. M., for the purpose of receiving and considering applications for loans.
A full attendance of the Board is desired.
By order of
WM. THOMPSON, President.
C. C. WARNER, Secretary. may6td

PALACE RESTAURANT,

IN PALACE HOTEL, RENO, NEV.

J. GODFREY, Proprietor.

MEALS AT ALL HOURS

DAY OR NIGHT.

OYSTERS IN EVERY STYLE.

☞ The public can rest assured that the Palace Restaurant will be maintained in a first-class manner. ad25tf

TRUCKEE HOTEL,

STEWART McKAY, PROPRIETOR,

TRUCKEE, CAL.

C. P. R. R. Passenger Depot and General Stage office. A fine restaurant connected with the House. my1

MISCELLANEOUS.

Spring Disorders

Shattered nerves, tired brain, impure blood, debilitated system, all are the natural outcome in the Spring. A medicine must be used, and nothing equals Paine's Celery Compound. We let others praise us—you cannot help believing a disinterested party.

Brigadier-General W. L. Greenleaf, Burlington, Vt., writes: "I have used Paine's Celery Compound on several occasions, and always with benefit. Last spring, being very much run down and debilitated, I commenced taking it. Two bottles made me feel like a new man. As a general tonic and spring medicine I do not know of its equal."

"I have used two bottles of your Paine's Celery Compound, and it has given entire satisfaction as an appetizer and blood purifier."
T. L. BERNER, Watertown, Dakota.

Paine's Celery Compound

is prescribed by physicians, recommended by druggists, endorsed by ministers, praised by users, and guaranteed by the manufacturers, as a spring medicine which will do all that is claimed for it. Use it this spring, and see how quickly it tones you up.

Purifies the Blood.

Full accounts of wonderful cures made by Paine's Celery Compound after other medicines and the best physicians had failed, sent free. There's nothing like it.
$1.00. Six for $5.00. Druggists.
WELLS, RICHARDSON & Co., Burlington, Vt.

DIAMOND DYES *Color Anything any Color. Simple, Durable, Economical.*

LACTATED FOOD *a scientific food for invalids, convalescents relish it.*

FIFTY CENTS PER WEEK.

☞ All classes of legitimate advertisements, not exceeding six lines, inserted in this column for fifty cents per week.

For Rent.

A FURNISHED COTTAGE. INQUIRE at the Pyramid House. my11

Restaurant For Sale.

THE GRAND RESTAURANT AND ALL of its belongings, including the lease, are offered for sale cheap for cash. Inquire of M. COOPER, at the Pioneer Hotel. may10*1w

House for Rent.

A DWELLING HOUSE FOR RENT. Inquire at J. N. WALLACE'S store. may10*1w

House For Rent,

AND FURNITURE FOR SALE. Inquire at the Palace Hotel. my10tf

Nice Sunny Rooms for Rent,

EITHER EN SUITE OR SINGLE, IN one of the finest houses, near business part of town. Apply at GAZETTE office. my9tf

Wanted to Rent,

A FURNISHED HOUSE OF FIVE OR six rooms. Apply of W. McN. MILLER, or GAZETTE office. my9w1

For Sale.

WITH OR WITHOUT FURNITURE, A cosy cottage of five rooms and annex, situated in the most desirable residence portion of Reno. For particulars inquire of D. ALLEN, ESQ. my7m1

Combination Fences

MANUFACTURED AT THE PAILION, by W. H. Young & Co. Put up in bundles and shipped to any point desired. my6*1w

Strawberry Social.

THE MEMBERS OF ADAH CHAPTER, O. E. S., will give a literary and strawberry social at the Masonic Hall, Wednesday, May 15th Admission, 25 cents. my3td

Change of Agency.

MRS. S. C. JUDD HAS BOUGHT OF MRS. E. H Neal the agency for Reno of the new improved McCabe Corset, and would like to have the patronage of the ladies of Reno. Residence—Second door north McKissick Opera House. ap22*2wtf

For Sale.

TWO FINE LOTS FOR SALE AT A bargain, on Mill street, opposite D. H. Barker's. Inquire of E. BARBER, at W. O. H. Martin's store. ap16tf

For Sale.

TWO FINELY BRED MARES, SIRED by as fine a stallion as there is in the State. Inquire of
ap8tf C. J. BROOKINS.

Notice to Hunters and

FISHERMEN.—ON ACCOUNT OF HAVING my fences and distributing boxes broken up to build wharves for fishermen and hunters, I hereafter forbid their trespassing on my grounds without permission from me. [mch22tf] JOHN BOYNTON.

For Sale.

WINDOW WEIGHTS ALWAYS ON hand and for sale at the
mch11tf UNION IRON WORKS.

For Sale.

TEN DESIRABLE TOWN LOTS, 80x250, with water sufficient for irrigation; fronting on East Mill street. Price, $200 per lot. Apply to [mch4tf] R. H. LINDSAY.

Wood Sawing.

I AM PREPARED TO SAW AND SPLIT Wood by the job at reasonable rates. Leave orders at Folsom & Wells'.
oc18tf W. H. HANNA.

Brookins' Steam Candy Factory.

THE FIRST CANDY FACTORY IN Reno. Fresh candy every hour. Call and get prices of small quantities or by the barrel. Wholesale prices same as San Francisco.
ja14tf C. J. BROOKINS.

A Bargain to Him who Talks Business Soon!

A WELL IMPROVED, SEEDED AND well stocked farm in a picturesque location, for sale. Three hundred acres under cultivation; 100 acres young timber land; 200 acres now in grain; 30 head of horses, 20 head of cattle; wagons, gang and other plows, reapers, mowers and cultivators.

Good Dwelling House,

Two barns, a granery, blacksmith shop, slaughter house—in fact a most complete outfit to step into.

The whole will be sold at a ruinously low price, owing to the necessary departure of the owner.

For terms apply to
C. C. WARNER,
may2m1 Real Estate agent.

BUILD YOUR OWN HOMES.

THE AMERICAN BUILDING AND LOAN ASSOCIATION of Minneapolis, Minn., will be ready to receive proposals for building residences upon the installment plan,

On and After May 1st, 1889.

Parties desiring to avail themselves of this opportunity, will present their plans and proposals at the office of the company's agent,
WM. THOMPSON, President Advisory Board.
C. C. WARNER, Agt and Secretary. mch21tf

MISCELLANEUOS.

BAKER & HAMILTON,

SACRAMENTO,

Importers and manufacturers of

Agricultural Mchines,

Implements, Etc., Etc.

HARDWARE,

IRON, STEEL,

COAL, POWDER, CUTLERY, ETC.

—AGENTS FOR—

Buckeye Mowers, Tiger Mowers, Bain Wagons, Tiger and Hollingsworth Rakes, Benicia Headers, Eureka Gang Plows, Pitts' Threshers, Hydraulic Presses,

BUGGIES, CARRIAGES CARTS, SPRING WAGON

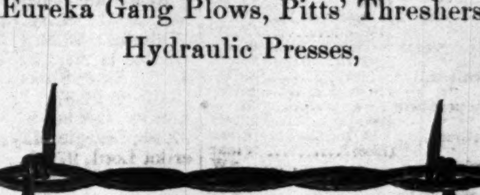

CIDER MILLS SINGLE PLOWS, *Cultivators*, HARROWS.

ap25d&wtf

BANKING AND INSURANCE.

D. A. BENDER, President. GEO. W. MAPES, Vice-President. C. T. BENDER, Cashier. GEO. H. TAYLOR, Asst. Cashier

FIRST NATIONAL BANK,

RENO, -:- -:- NEVADA.

Cash Capital, $200,000. Surplus and Undivided Profits, $77,450.

A General Banking Business Transacted.

Prompt attention given to all business entrusted to our care. Foreign and domestic exchange bought and sold.

PRINCIPAL CORRESPONDENTS:

BANK OF CALIFORNIA, San Francisco. NAT. BANK D. O. MILLS & CO., Sacramento
AM. EXCHANGE NAT. BANK, New York. CONTINENTAL NAT. BANK, Chicago, Ill.
BROWN, SHIPLEY & CO., London. BANCA GENERALE, Genoa, Italy.

DIRECTORS:

W. O. H. MARTIN, A. H. MANNING, GEO. W. MAPES
D. A. BENDER, C. T. BENDER.

THE BANK OF NEVADA,

RENO, NEVADA.

Capital Stock Fully Subscribed, - - $300,000

Will buy and sell exchange on San Francisco, New York, Londo and the principal Eastern and European cities.

OFFICERS:

M. D. FOLEY, President. M. MEYER. Cashier.
M. E. WARD, Vice-President. R. S, OSBORN, Assistant Cashier.

BOARD OF DIRECTORS:

DANIEL MEYER, of San Francisco. M. D. FOLEY, of Eureka.
GEORGE RUSSELL, of Elko.
M. E. WARD, J. N. EVANS, C. C. POWNING, L. ABRAHAMS, of Reno.

STOCKHOLDERS:

Daniel Meyer, M. Brown, L. Brown, of San Francisco; Russell & Bradley, of Elko; M. D. Foley. H. Donnelly, W. E. Griffin, John Torrey, H. Johnson, of Eureka; Frank Golden, of Virginia City; Mat Healey of Susanville; Theo. H. Winters, of Washoe Valley; R. M. Clarke of Carson; J. H. Whited, of Wadsworth; C. C. Powning, J. N. Evans, A. Benson, B. F. Bobo L. Abrahams, A. Abrahams, W. H. Gould, Sol. Levy, M. E. Ward, R. S. Osburn, R. H. Lindsay, W. D. Phillips, E. Cohn, T. V. Julien, L. J. Flint, J. A. Mitchell, Francis Barker, of Reno.

Will transact a general Banking Business. Mining and other stocks bought and sold on commission. Agents for several first-class Insurance Companies.

CASTORIA

for Infants and Children.

"Castoria is so well adapted to children that I recommend it as superior to any prescription known to me." H. A. ARCHER, M. D., 111 So. Oxford St., Brooklyn, N. Y.

Castoria cures Colic, Constipation, Sour Stomach, Diarrhœa, Eructation, Kills Worms, gives sleep, and promotes digestion, Without injurious medication.

THE CENTAUR COMPANY, 77 Murray Street, N. Y.

FOR SALE.

One of the Very Best Pieces of Property in Reno.

HALF BLOCK OF LOTS

—IN THE—

Most Desirable Location of town,

(None others excepted).

A Comfortable House

Is located upon the property, besides

Barn, Stable and other Out-buildings.

This valuable property will be sold with or without the house.

Apply at GAZETTE office for further information. mch18tf

Lots for Sale.

100 OR MORE ELIGIBLE BUILDING Lots for sale at easy prices and asy terms, south of the Truckee river, southast of Renf. Enquire of
nov23tf THOS. E. HAYDON,

Carriages and Phaetons.

I HAVE JUST RECEIVED THE FINEST lot of DOUBLE and SINGLE CARRIAGES, BUGGIES and PHAETONS ever broght to this market.

They are from the reliable house of

U. S. CARRIAGE COMPANY

Of Columbus, Ohio,

And all work is guaranteed to be first-class in every particular.

If you want a buggy cheap or a single or double carriage, or are in need of a stylish phaeton, call and examine my stock. These wagons must be sold, and I venture the assertion that you will

Save at Least 25 per cent

By trading with me.

I also carry a large stock of IRON AXLES and HARDWOOD in endless variety, and do

A General Blacksmithing Business.

Shop Cor. 4th and Sierra Sts.,

RENO, NEVADA.

Give me a call and be convinced.
mch26 W. J. LUKE.

UNION SALOON,

Corner 2d and Virginia Streets,

RENO, NEVADA

CHASE & CHURCH, Proprietors.

WE MAKE A SPECIALTY OF JESSE Moore and A. A. Whiskies. For Medicinal Purposes these celebrated brands have no equal. Our bar is always supplied with the choicest brands of Liquors, Wines and Cigars. All the latest publications on file. Fine Billiard and Card Room attached. oc1tf